



PARTS & ACCESSORIES 2016/17





Parts Catalogue 2016/17

For over 50 years, people have put their trust in our trailers. As specialists in trailer design and engineering, we have continued to set the standard both in the UK and worldwide. We know that quality, strength, value and ease of maintenance are of vital importance to you. That's why we have made them the driving force behind everything we do. With a low rate of depreciation, buying an Ifor Williams Trailer is guaranteed to be a worthwhile investment.

This catalogue aims to provide customers with a comprehensive range of Parts & Accessories for their trailer in order to maintain its condition and increase its longevity.

Ifor Williams Parts & Accessories can be purchased through your local Ifor Williams Distributor, or direct through Ifor Williams Trailers Ltd. Our Parts & Accessories are all backed by prompt service, customer support and total dedication to keep you on the road.

To find the correct part for your trailer, use the contents table overleaf, search the index at the back of the catalogue or simply browse the range of Parts & Accessories on offer.

Parts are also available to search at: www.iwt.co.uk



Contents



Trailer Range 7 - 21

Identifying your Trailer 22 - 23

IWT Collection, Trailer Cam & Gift Idea's 25 - 29

Brakes 31 - 35

Running Gear, Wheel Equipment & Mudguards 37 - 45

Couplings & Trailer Support 47 - 55

Trailer Security & Load Restraint 57 - 58

Hardware & Ironmongery 60 - 65

Lighting & Electrical 67 - 74

Winches 76 - 82

Model Specific 84 - 145

Ply Coated Panels & Flooring 146 - 149

Ordering Information & Terms & Conditions 150 - 155

Spare parts and accessories can be ordered through our national and international distributor network;

Our knowledgeable network will be pleased to help you with your inquiry.



Heavy or Bulky Items

Any item marked with this symbol cannot be ordered directly from Ifor Williams Trailers Ltd. These items must be ordered through one of our distributors.

Trailer Range

Introducing the full Ifor Williams range



Ifor Williams trailers produces over 10 main trailer model ranges with an extensive selection of sizes and variants within each range.

A brief description of the trailers and their main characteristics are summarised below. If you want more information please go on our website to the relevant trailer section and download the full brochure or contact your local distributor.

| Contents | Page |
|-------------------------------------|-------------|
| Horsebox Trailers | 8 |
| Large Horsebox Trailers and Eventa | 8 & 9 |
| Livestock Trailers - Low Headroom | 10 |
| Livestock Trailers - Large Models | 11 |
| General Duty Trailers | 12 |
| Flatbed Trailers | 13 |
| Beavertail & Tiltbed Trailers | 14 |
| Tipping Trailers | 15 |
| Plant Trailers - GH, GP & GX Ranges | 16 |
| Car Transporter Trailers | 17 |
| Transporta | 18 |
| Box Van Trailers | 19 |
| Unbraked Trailers | 20 |
| Q Range | 21 |



The Ifor Williams trailer range has been designed with you and your horse in mind. Combining the much loved qualities of the Ifor Williams range with continuous design improvements ensures that you are towing the safest and strongest horsebox trailer we have ever built. Trailer exteriors have a striking overall appearance which complements the towing vehicle. However, the beauty of our horsebox is not just skin deep, the comfort and safety of your horse has always been our main consideration in the design of our horsebox range.

Our trailers have undergone rigorous testing not only within our own test facilities, but also at independent test tracks. There are three models in the range; one single and two double. All trailers are available with an offload front ramp and a grooms' door fitted as standard.

HB506 and HB511 Double Horsebox Models – Both models are suitable for two horses. The HB506 can accommodate two horses up to 16.2hh; the HB511 is slightly longer, wider and will carry two 17.2hh horses. Both models feature a pair of side windows, and have a large inspection window which allows more daylight into the trailer. Centre partitions and breast and breeching bars are fitted as standard.

HB403 Single Horsebox – As a single horsebox, the HB403 provides more stall width than our double horsebox models and offers enough headroom to take one 16.2hh horse.

Being a narrower trailer, the HB403 is easier to tow and produces less wind resistance when towing. The HB403 is ideal for transporting nervous horses that require a wider stall and may prefer to travel alone.



HB506 with right offload ramp in Silver



HB403 with right offload ramp in Bala Blue



Whether you are a livery yard, trekking centre, riding school or private individual with a string of ponies, this trailer, with a maximum gross weight of 3500kg, makes an ideal workhorse.

HB510XL

The HB510XL offers the flexibility of carrying two horses up to 17.2hh or up to four ponies. The HB510XL comes with headroom of 2.3m and a locking groom's door as standard. With its 14' internal length the HB510XL offers either a range of telescopic partitions, suitable for ponies*, or a single centre partition allowing two horses to face forward.

HB610

The HB610 represents our largest trailer and can carry two large horses up to 17.2hh with room to spare or up to five ponies. The HB610 has headroom of 2.3m and a locking groom's door fitted as standard. As with the HB510XL, the HB610 has a maximum gross weight of 3500kg. However, by offering additional trailer width, the telescopic partition system allows up to five pony stalls.*

The wide front unload ramp, which comes as standard, makes this model unique and very useful for both horse and owner. † An additional benefit is the extra storage space available in the wind deflector, accessible from inside the trailer.

The sliding windows and roof vents provide a comfortable and safe environment for your horse, ensuring plenty of light and fresh air. Additional comfort is provided through thick rubber floor matting.

*Animals must not be carried adjacent to the groom's door under any circumstances. Please refer to the partition layouts for guidance.

†The HB610 front ramp provides headroom of 1.9m (74") and may not be suitable for front unloading of horses over 16.2hh.





EVENTA

Your Ifor Williams Horsebox can now be a home from home for you as well as your horse.

The Eventa range of horseboxes includes fitted living accommodation options. We have built on our 50 years of experience producing the UK's best trailers to produce this exciting range.

The Eventa comes in two sizes. The Eventa M is suitable for 2 horses whilst the Eventa L is suitable for 2/3 horses/ponies dependant on weight. Moving away from traditional trailers the partitions for the horses are at a herringbone angle – widely used on horsebox lorries.

The standard furniture in the Medium Eventa comprises of seating for three, sleeping for two, dining table, sink unit, drawer unit (with hob and grill fitted on Gold) and cupboard with some hanging space.





P6e Livestock with 20.5 x 8-10 tyres (750Kg)

P6e & P7e

Our P6e & P7e offer small unbraked trailers with outstanding flexibility both on and off road. The livestock versions include aluminium ramp gates, ventilation louvres in the front of the canopy and fixing points for the optional cross division.

P6g & P8g

These two models, the lightest in our braked Livestock range, are designed for those who need a light yet robust means of transporting small types of livestock. Easy to tow, reverse and manoeuvre, the trailers will meet the needs of the most serious farming professionals.

With a maximum gross weight of 1400kg, they can be towed by most large family cars. They provide a payload of 1010kg for the 6' version and 960kg for the 8' version. Both models offer 4' and 5' headroom with a width of 4'.

TA5 4'

The TA5 4' headroom models are slightly wider than the P6 and P8 at 5', and feature wider side vents with flaps giving increased ventilation. With the low headroom and increased floor space, the wind resistance is minimised when towing, a bonus when travelling long distances. The twin axles provide a maximum gross weight of 2700kg. The TA5 4' headroom model is available in 8', 10', 12', and 14' body lengths.



P6 (1400Kg)



TA5 10' (4' headroom)



DP120 (EasyLoad™) with optional ramp side gate extensions

TA5 6' AND 7' H/R

The TA5 range with 6' or 7' headroom is a substantial but narrow trailer, ideal for navigating rural tracks and lanes. The TA5 is available in 8', 10', 12' and 14' body lengths. The 8' and 10' versions have a maximum gross weight of 2700kg while the 12' and 14' heavy duty versions offer 3500kg maximum gross weight.

TA510

The TA510 offers an internal width of 5'10" and is a very popular and widely used means for moving livestock around the roads of Britain and Europe.

Body lengths of 10', 12' and 14' are available, with height options of 6' and 7'. The 14' is also available in 4' headroom. The 7' versions, with optional centre partition fitted, allow 2 16.2hh horses to be transported*. All trailers have a maximum gross weight of 3500kg; payload varies between 2010kg and 2550kg depending on size and specification.

DP120 DUAL PURPOSE TRAILERS

The DP120 range combines a substantial maximum volume and gross weight (3500kg) with the option of a removable container. When the container is removed, the DP120 can be used as a conventional flatbed trailer. Body lengths of 10', 12' and 14' are available, all with standard headroom of 6'. A tri-axle is an option on the 12' model and comes as standard on the 14' version.

RAMP OPTIONS

All three models are available with either the standard ramp or with the award winning EasyLoad™ ramp and folding deck system, designed to enable the handler to load two decks of sheep without having to handle large weights. TA5 and TA510 models are also offered with combination ramp doors allowing forklift loading of bulk feed etc.

*Subject always to the Welfare of Animals (Transport) England Order 2006.



TA5 (6' headroom) with optional ramp side gate extensions



TA510 12' (6' headroom) with optional ramp side gate extensions



GD85 single axle

Our General Duty trailers are at home in almost any environment, with virtually any type of load, from building materials to expedition equipment.

The trailers are built around a welded steel, galvanised chassis with fixed front and side panels. These panels are constructed from galvanised steel and are supported by galvanised steel channel sections.

The General Duty range is offered in width options from 4' to 5'9" (internal width), and length options from 6' to 12'. All models are offered with either a tailboard or rear ramp with assistor.

A number of axle options are available giving a maximum gross weight range from 1400kg to 2700kg.

Mesh sides are available for most models, providing the capability to carry bulky loads such as hedge cuttings and waste packaging.



GD105 with ramp



GD105 with mesh sides and ramp



LM126 with optional dropsides, tailboard and headboard.



LM126

From the smallest LT85 to the largest LM208, all Flatbed models are built around a welded steel, galvanized chassis fitted with bolt-on tapered drawbars and the Ifor Williams beam axle and leaf sprung suspension.

The Flatbed trailer range is normally supplied with twin axles. Tri-axle options are available on our LM6 series models in lengths over 10'.

Eurolight trailers are also available as a flat bed trailer option, see www.iwt.co.uk for more details

With the addition of a winch, rear prop stands and loading skids or the full-width ramp (1.83m/6' in length), the versatile flatbed can be used to carry loads such as small plant, ride-on mowers, mixers, shredders, rollers and a multitude of mobile plant equipment.

A new addition to the range is the LM208, this is the largest Flatbed trailer. The LM208 tri-axle trailer has all the normal features of an Ifor Williams Trailer but has the capacity to transport up to 10 portable toilets. This trailer is available with handrails for the operators' convenience and safety when loading. Alternatively the trailer can be used as a conventional trailer, with or without sides and with its large size the trailer offers great flexibility, including the ability to transport 6m lengths of materials or any large yet relatively light load.

The maximum gross weight for the LT model is 2000kg, whilst the heavier LM models offer between 2700kg and 3500kg.

Tough, adaptable and easy to maintain, all models are fitted with a tough resin-coated plywood platform, spare wheel and jockey wheel as standard. An option of aluminium treadplate covering is available, along with recessed lashing rings. Trailers can be further enhanced with accessories such as a headboard, ladder rack, dropsides or meshside extensions.

BEAVERTAIL

The Beavertail range is offered in width options of 6'6" and 7'6" and length options of 14' and 16'. The lighter LT models offer a maximum gross weight of 2000kg, whilst the heavier LM models offer the maximum gross weight of 3500kg.

Closely related to the flatbed range, with the addition of a sloping rear bed section, these trailers offer the flexibility of a flatbed with the added benefit of a low loading height to the rear of the trailer.

Many of the accessories available on the flatbed range can also be added to further enhance the beavertail range.



LM166B with optional electric winch (and battery) and optional propstands

TILTBED TRAILERS

Our TB range comprises six trailer models all with a width of 2100mm and four length options, two of which are also available with three axles.

With low bed height and reduced loading angles the versatility of this trailer is increased.

Tilting is achieved through the use of a hydraulic pump and ram. A choice of full width ramp, hinged skids or pull out skids are available as well as accessories such as sides, mesh sides and winch.

In addition to the TB range we also have the CT style of tiltbed trailers which complement the TB range



CT166 with 3' loading ramp and optional headboard and drop sides



CT166 shown in tilted position



TB4621-352 with stowable skids shown in tilted position with optional wheel chocks

Introducing the Tipper, a regular on building sites all over the UK and Europe, an Ifor Williams Tipper trailer is the builder's perfect partner.

Three sizes are available

TT2515 bed size 2.5m x 1.5m (8'x5'), the smallest of the range, has a maximum gross weight of 2700kg with the option of a manual or electric hydraulic pump (and self-contained 12v battery). This trailer comes with a strengthened aluminium floor as standard.

Larger models TT3017 (bed size 3.0m x 1.7m (10' x 5'6")) and TT3621 (bed size 3.6m x 2.1m (12' x 6'6")) have electrically operated tipper mechanisms with a self-contained 12v battery as standard. Both have a maximum gross weight of 3500kg and offer all the usual benefits of a tipper trailer, coupled with the superb flexibility of the flatbed range. With the addition of loading skids and rear prop stands, the larger tipper models can also be used to carry plant and machinery.



TT2515



TT3621



GP126 tri-axle

GX, GH and GP Plant trailers

The Ifor Williams Plant trailer range is designed specifically for transporting plant machinery and has been standard equipment for many plant users and plant hire firms since the 1980's across Europe. We offer three distinct styles of plant trailer – the GH range, the GX range and the GP range

GH Plant Trailers

The GH range comprise welded chassis and most models offer a beavertail floor to reduce the loading angle and reduce rockover experienced with tracked equipment . In addition the trailers are supplied with 24mm thick floors meaning the trailers can safely transport not just tracked plant and equipment but also drum rollers and the range is also suitable for carrying many types of access platform.

The GH range is widely used in the Plant hire industry and is available in range of sizes.

Two particularly popular models are the GH94BT, which is widely used for transporting 1 ½ tonne compact excavators, and the GH1054BT which is targeted at 2 ½ tonne compact excavators. The trailers are all available with either full width ramps or with sliding skids.

GX Trailers

The GX range is constructed from folded pre-galvanized sections and is offered in sizes from the GX84 2.5 x 1.2m (8' X 4') to GX126 3.6m x 1.8m (12' x 6'). This very flexible trailer is also available with mesh side extensions and can be ordered with standard or long ramps or sliding skids. The smaller models are only available in 2700kg gross, but the larger sized models are available in 3500kg and are ideal for carrying compact excavators and other tracked equipment as well as dumpers.

GP Trailers

The original Ifor Williams plant trailer, the GP is an open sided welded chassis and is available with a variety of wheel options – including 16" tyres. The entire GP trailer are rated at 3500kg and can be specified with either ramps or skids. Triaxle trailers are available on some models

All ifor williams plant trailers have ramps and skids which are self-supporting and are specially designed for the demands of loading plant and equipment.



GP106 with skids



GH94BT



CT177

CT177

A versatile transporter, wide enough for most light commercials and narrow enough for the smaller car, the CT177 is the ideal trailer for the motor trade or hire professional. Its tilt bed action combined with pull out mini-skids allows for quick and efficient loading of vehicles either under their own power or using one of the winch options available.

The combination of optimum engineering design and high strength materials has produced a trailer with an excellent strength to weight ratio. Wheel arch tops are only 10cm (4") from the bed to give ample door clearance and feature high grip treads for safe entry and exit from the vehicle being carried. Optional heavy duty wheel straps feature a soft-link that will not damage expensive alloy wheels and can be stowed away in the built-in toolbox.

Mini-skids, to give improved ground clearance, can be quickly and easily slid into position. Fully retained at all times they cannot be lost or stolen and once the vehicle is loaded they simply slide back in place within the rear deck.

The removable winch arm is fully adjustable from side to side allowing alignment with off-centre vehicle recovery eyes.



CT136 twin axle

CT136

With three models available, both vehicle recovery and motorsports are catered for within this trailer range.

Utilising the same lightweight construction on all three models, the single (1400kg gross), twin axle (2000kg gross) and heavy duty (2600kg gross) models are lightweight trailers giving a maximum payload capacity of 1000kg, 1500kg and 2100kg respectively.

The optional removable / adjustable front wheel chocks take the guess work out of positioning your vehicle. The heavy duty wheel straps (conveniently stored in the lockable toolbox) can be anchored at any number of perforations provided in the bed.



CT136 single axle

CT115

The CT115 is the smallest trailer in the Ifor Williams Car Transporter range and caters for both vehicle recovery and motorsport. With a gross weight of 1400kg and an unladen weight of only 350kg, this neat trailer boasts a payload over 1000kg. Slightly smaller than the single axle CT136, the CT115 is available with similar optional accessories.



TRANSPORTA

The newest trailer within the range is the TRANSPORTA.

The perfect trailer for motorsport enthusiasts, small racing teams and classic car owners, the enclosed car transporter offers protection from the elements whilst transporting and storing high value vehicles. All models feature a durable galvanised steel chassis, with the tiltbed model featuring a manual hydraulic tilting drawbar which accommodates most vehicles and for vehicles with low ground clearance an optional pair of ramp skid extenders are available.

The trailer is available with side opening doors or upward opening doors to allow excellent access to the vehicle. An electrically operated winch is available and the sliding bracket means the whole assembly can move from side to side to allow for variation in vehicle towing eye position. The optional tyre rack and workbench, which are mounted to the front of the trailer, can accommodate a set of differently sized wheels and gives a fully functional working area over a durable large front storage cabinet constructed from lightweight material.

With many other features and accessories available you can create a bespoke enclosed car transporter that suits your requirements.





BV84 single axle model



BV85 with roller shutter

Whatever you need to carry, there's an Ifor Williams Box Van to suit your needs. Take a look at the features and you'll find practicality, durability and reliability built in.

Our Box Vans are available in a choice of three height options, three width options and four length options. Smaller models are available with a choice of single or twin axles. Most models are offered with roller shutter, combination ramp doors or van rear doors, ensuring your trailer is perfect for your needs. The white coated side panels are tough, smart and easy to clean. They provide the classic 'blank canvas' ready to be sign-written and ideal for pre-cut vinyl graphics and logos. All our Braked Box Vans feature an exclusive beam axle and leaf spring suspension system which has been developed for a safe and stable ride. Similar systems are widely used on commercial vehicles, where performance under load is essential. Renowned for its durability and ease of maintenance, the Ifor Williams beam axle system contributes significantly to the low depreciation of our trailers. Our Box Van trailers feature a tapered/curved front section to maximise space and reduce drag. The increase in fuel economy makes a real difference when you are covering long distances.

BV4

The BV4 series is a small trailer with a big heart. It's available as a single or a twin axle, the single axle version being suitable for towing behind many larger family saloons.

The single axle version offers a maximum gross weight of 1400kg, whilst the twin axle version offers 2700kg

BV5 SERIES

The BV5 series is offered with three headroom options: 5ft (which will clear most garage doors), 6ft or 7ft. There are length options of 8ft, 10ft or 12ft. Carrying capacities range from 5.95m³ to 12.12m³.

All sizes come with twin axles giving maximum gross weight of 2700kg.

BV6 SERIES

The BV6 is available in lengths of 10ft and 12ft, and two headroom options: 6ft and 7ft. All models have a maximum gross weight of 3500kg.

With parallel side walls and no wheel arch intrusions, the space inside these trailers is cavernous. The series offers a carrying capacity of up to 14.38m³.



BV126 with combination ramp/doors



P5 tailboard model with optional tarpaulin cover



P6e tailboard model

The Ifor Williams Unbraked trailer range provides a low-cost entry into towing for thousands of new users every year.

Many owners have chosen these trailers for their ease of handling and towing plus their value for money. The extensive features add up to make an unbraked trailer the ideal choice for the smaller load.

On the road they can be towed by a family car by anyone with a licence – minimum licence requirement is category B¹, off road they can even be towed by a quad bike².

P5

The P5 is available with either a tailboard or a ramp and offers excellent strength to weight ratio with a maximum gross weight of 500kg and a payload starting at 359kg. The P5 has a floor area of 1.02m x 1.52m is 0.44m deep. There are a variety of extras available for the P5 including tarpaulin cover, mesh sides and fibreglass lockable hinged lid.

P6e, P7e & P8e

With ramp or tailboard versions, canopy and livestock options, gross weights of 500kg or 750kg on most models and a range of optional accessories, the P6e, P7e and P8e cater for most domestic, light commercial and general farmyard duties.

The P6e has a floor area of 1.21m x 1.98m, the P7e is slightly longer with a floor space of 1.21m x 2.21m. Both versions are available with maximum gross weights of 500kg or 750kg.

The P8e is the largest of the unbraked range. It comfortably carries standard building sheets (typical size of 2.4m x 1.2m) and has a maximum gross weight of 750kg. In addition, the generous width allows the loading of a variety of lawn mowers and quad bikes. The P8e is available with tailboard, a ramp or with an extended ramp version. The extended ramp version has been developed for carrying ride on mowers, which normally have limited ground clearance. Uniquely the extended ramp features an assistor for ease of use.

BV64e

Available with the choice of van style rear doors and flat roof or a convenient roller shutter with an aerodynamic GRP roof moulding. Both models feature a streamlined body and mud wings with the rear prop stands integrated into the wings. The adhesive bonded aluminium body structure gives exceptional strength whilst also saving weight, giving you more payload.

The BV64e has a floor area of 1.21m x 1.98m with an internal volume of 2.3m³, and a maximum gross weight of 500kg.

1. Refer to towing vehicle manufacturers handbook for maximum unbraked towing limit.
2. If fitted with optional Quad Bike drawbar.



P7e ramp model with optional propstands



BV64e roller shutter model



P8e



The Q Range are engineered for professional use and are built to last. They come in rugged sizes from 1.5m x 1m (5' x 3') to 2.5m x 1.45m (8' x 4'9").

With its high sides and range of accessories the Q Range is an exceptionally versatile trailer. While the Q trailer is ideal for many farming applications, it is also ideal for other industries such as building, landscaping and forestry.

Q5e Off Road/Road

This is a compact and robust trailer which comes in two variants: off road only versions and a dual version suitable for both road and off road. The trailer is available with either mesh or solid hinged sides as well as stock ramp and propstands.

The off-road trailer comes without lights or mudguards— meaning it is specifically for off-road use and makes the trailer less expensive and lighter than its road alternative.

The Q5 has a bed size of 1.5m x 1m (5' x 3'3") and is available in either 750kg or 350kg gross weight. There are two options for tyres on the off-road Q5e trailer – either the flotation tyres (20.5 x 8-10) or the knobby tyres (22 x 11-8). The latter have a very deep tread depth which helps the trailer stay on track behind the towing vehicle in muddy conditions or hilly terrain.

Q6 & Q7 Off Road

The Q6 and Q7 have a bed width of 1.22m (4') and bed lengths of 1.95m (6'4") and 2.19m (7'2"), with 750kg GVW. This means they are solely for off-road use and come with a range of additional accessories and options.

Both the Q6 and Q7 have the options of hinged mesh sides or hinged solid sides as well as a roof and rack, stock ramp with stock door or simply a ramp. The roof and rack* is ideal for carrying feed or fencing posts when animals or other items are inside. A cross division option is also available which has an integrated door for internal access.

*The roof and rack has a maximum recommended weight of 50kg and uses two fasteners which are easily removed.

Q6, 7 & 8 Road

The Q6 and Q7 have a bed width of 1.22m (4') and bed lengths of 1.95m (6'4") and 2.19m (7'2"). The Q8 has a bed width of 1.45m (4'10") and a bed length of 2.51m (8'). All braked versions have a GVW of 1000kg whilst the unbraked trailers have a GVW of 750kg.

The roof and rack option is helpful for keeping contents dry as well as being able to carry fencing posts or a whole range of other materials*. The numerous tie down points on the roof and rack allow any load to be secured at any point along.

*The roof and rack has a maximum recommended weight of 50kg and uses two fasteners which are easily removed.



Q6e off road with internal partition and hinged solid sides.



Q7b with solid sides, roof and rack

TRAILER IDENTIFICATION PLATES – FOR TRAILERS PRODUCED SINCE SEPTEMBER 2012

Your trailer will have two or three identification plates which are typically attached to the right hand side of the drawbar. These plates contain important information including the trailers serial number (also known as VIN number) and its max gross weight.

For trailers produced on or before Sept 2012, there will still be a VIN Plate, which carries the serial number in the same format as the new trailers. (There may not however be a Drawbar approval plate fitted)

STANDARD EC APPROVAL VIN PLATE

| | | |
|----------|-----------------------------------|---|
| 1 | EC approval number | 1 |
| | VIN Number | 2 |
| | Gross vehicle weight | 3 |
| | Permissible mass on a single axle | 4 |
| | Permissible mass on a double axle | 5 |
| | Permissible mass on a triple axle | 6 |
| | Internal description | 7 |

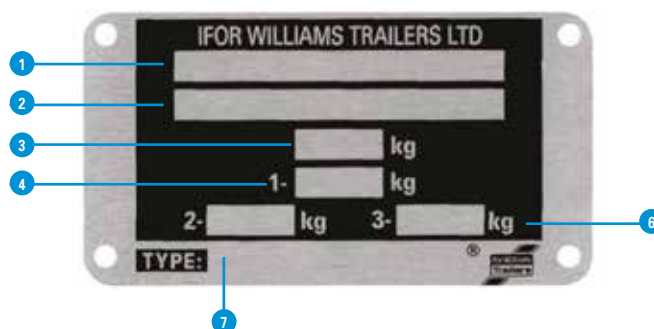

DRAWBAR APPROVAL PLATE

| | | |
|----------|--|---|
| 2 | Trailer manufacturer | 1 |
| | Trailer model | 2 |
| | Drawbar variant code | 3 |
| | Maximum gross weight that can be fitted to this model of drawbar | 4 |
| | Theoretical horizontal reference force | 5 |
| | Max static load | 6 |
| | EC approval number | 7 |

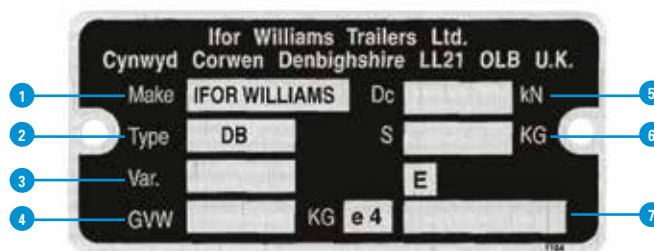

DOWN RATED TRAILER WEIGHT VIN PLATE

(Occasionally trailers are down rated (normally if the driver has not got B1 and E towing entitlements. If it has been downrated this plate will be present.)

| | | |
|----------|--|---|
| 3 | EC down-rated approval number - Country specific | 1 |
| | VIN Number | 2 |
| | Gross vehicle weight | 3 |
| | Permissible mass on axle 1 | 4 |
| | Permissible mass on axle 2 | 5 |
| | Internal description | 6 |

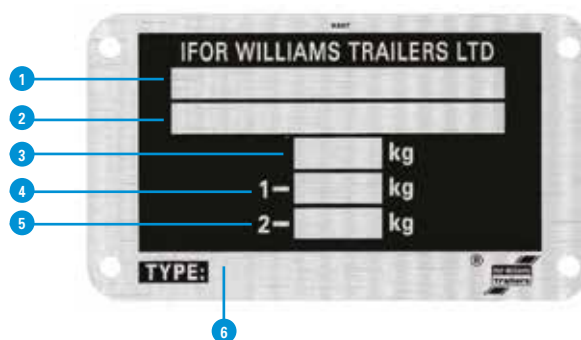

SERIAL NUMBER OF YOUR TRAILER

When ordering certain types of spare parts you will need to supply us with the serial number of the trailer. This identifies the age and batch reference of the trailer, which informs us of any changes to product specification around the date of manufacture. If you are ordering spares for more than one trailer, you will need to identify which serial number the parts are intended for.

HOW TO FIND YOUR SERIAL NUMBER

Every trailer we manufacture is fitted with a type plate (plate 2 – Standard EC approval VIN plate), this will have a unique serial number printed on it by multi-dot punching. An example of a standard type plate is shown opposite. All Ifor Williams Trailers serial numbers begin with the prefix SCK. This example is printed with the full 17 digit VIN (Vehicle Identification Number). The last 6 or 7 digits represent the serial number depending on the age and model of your trailer. Some models may be fitted with a slightly smaller plate; however, the serial number will still be present and easily recognisable.

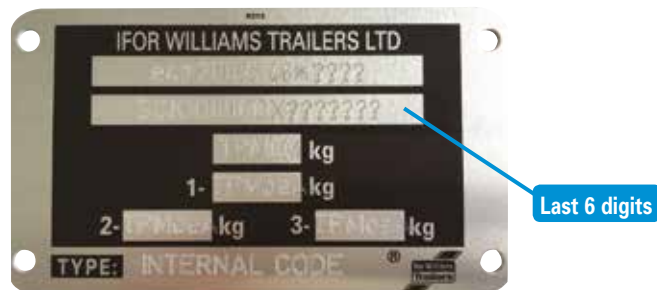

BRAKED TRAILERS

For trailers with 'A Frame' drawbars the plate is located on the outside of the right hand drawbar member. On trailers with adjustable height couplings the plate is located on the right hand section of the supporting structure that the drawbar/coupling unit is clamped to.

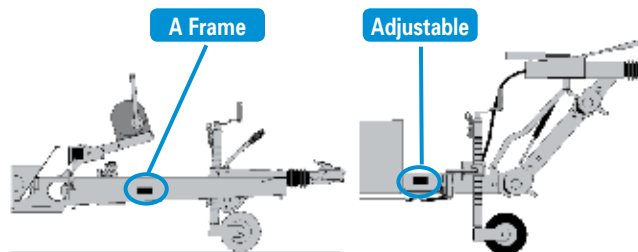

UNBRAKED TRAILERS

On P5/6/7e/8e (unbraked) models the plate is fitted to the front panel of the trailer, or is sometimes attached to the drawbar mounting bracket. On BV64e boxvan models the plate is fitted to the right hand side of the rear cross member.

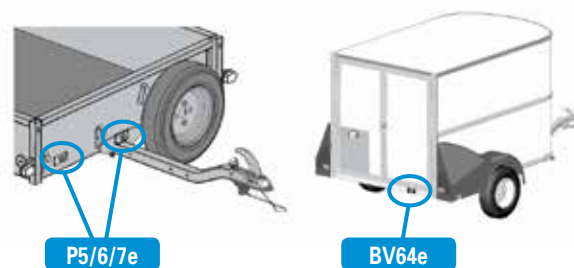

HB403 – SINGLE HORSEBOX

Unlike all other horsebox models, the HB403 has its plates fitted to the outer face on the right hand side directly below the front ramp.

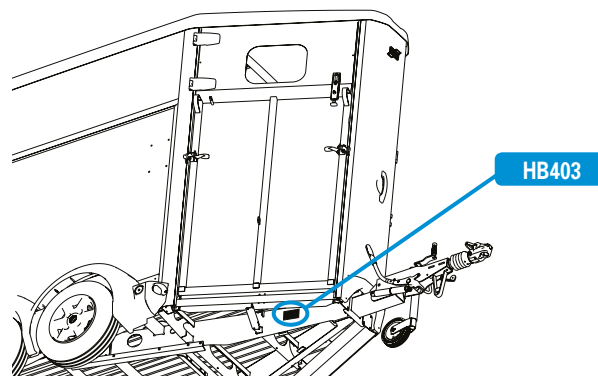

IDENTIFYING COUPLING TYPES

The coupling units fitted to your Ifor Williams trailer may be from one of several different manufacturers, when ordering spares for a coupling or brake linkage it is important to identify the manufacturer and model. Typically an overrun (brake control) coupling unit will be fitted with its own type plate, usually on the top or side of the main shaft housing. The example shown here is from Knott KF13 overrun coupling.

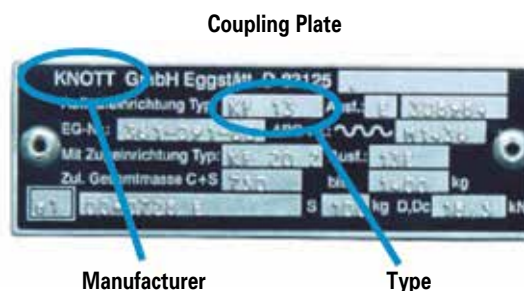

Collection & Gift Ideas

Trailer Covers • Casual Wear • Trailer Cam • Gift Idea's



Umbrella Page 29

Gift Ideas Page 29

Trailer Camera Page 27 - 28

Contents

Page

Trailer Covers

25

Casual Wear

26

Trailer Camera

27 - 28

Gift Ideas

29





TRAILER COVERS & TRAVEL ACCESSORIES

The IWT Collection has been created to offer a selection of additional accessories for our horsebox and trailer customers. Items range from security and safety products to rider clothing, which are all designed to complement our horsebox range.

TRAILER COVERS

The covers are made using a specially manufactured 3 layer heat bonded material designed to be 100% waterproof and breathable. The Torrent fabric prevents water penetrating through the cover in severe weather conditions and allows any condensation that forms under the cover to dry naturally throughout the day.

The cover incorporates a velcro sealed inspection door access available for both left and right hand models, a detachable A frame and coupling cover and webbing straps with buckles keep the cover secured in stormy conditions. Also supplied are poles for lifting cover when fitting, a storage bag and fitting instructions.

Trailer Aid. Used when replacing a flat or punctured tyre. Saves time and energy no need to use a jack. Available in black and yellow.

- B0054** Black.
- B0055** Yellow.



- B01686L** Trailer Cover HB403 / HB401. For models with a left hand side inspection door. Blue
- B01686R** Trailer Cover HB403 / HB401. For models with a right hand side inspection door. Blue
- B01696L** Trailer Cover HB506 / HB505. For models with a left hand side inspection door. Blue
- B01696R** Trailer Cover HB506 / HB505. For models with a right hand side inspection door. Blue
- B01706L** Trailer Cover HB510 / HB511. For models with a left hand side inspection door. Blue
- B01706R** Trailer Cover HB510 / HB511. For models with a right hand side inspection door. Blue
- B01740L** Trailer Cover Eventa L. Blue
- B01704M** Trailer Cover Eventa M. Blue

POLO SHIRT

1 100% Cotton, short sleeved. Available in navy or white.

| Size | Part Number (Navy) | Part Number (White) |
|------|--------------------|---------------------|
| S | B0178S | B0179S |
| M | B0178M | B0179M |
| L | B0178L | B0179L |
| XL | B0178XL | B0179XL |

FLEECE

2 Wind proof fleece 100% polyester. Available in navy.

| Size | Part Number (Navy) |
|------|--------------------|
| S | B0180S |
| M | B0180M |
| L | B0180L |
| XL | B0180XL |

BODY WARMER

3 Reversible fleece lined body warmer. Available in two colours.

| Size | Part Number (Navy/Camel) | Part Number (Royal/Navy) |
|------|--------------------------|--------------------------|
| S | B0181S | B0182S |
| M | B0181M | B0182M |
| L | B0181L | B0182L |
| XL | B0181XL | B0182XL |

HI-VISIBILITY RIDER VEST

4 Available in pink or yellow.

| Size | Part Number (Pink) | Part Number (Yellow) |
|------|--------------------|----------------------|
| S | B0176S | |
| M | B0176M | B0177M |
| L | B0176L | B0177L |





IWT HORSE & TRAILER DIGITAL CAMERA

B0230 Trailer Cam. Includes Wireless digital wide angled camera with night vision, 5" LCD Monitor, monitor holder and power cables. Powered as standard from the trailer lighting system with the option of purchasing a battery pack for powering with more flexibility.

Transmits interference free live colour footage from the trailer to the towing vehicle enabling passengers to monitor animals during transit.

Trailer Cam is also proving popular for a variety of other uses as well as trailer interiors, it can also be used in stables, livestock sheds and dog kennels.

A Free line of sight range between the camera and monitor of up to 150 metres – please check the signal quality before mounting Permanently.

Night vision of up to 5 metres. Can be used as a reversing aid (with the purchase of an additional camera)

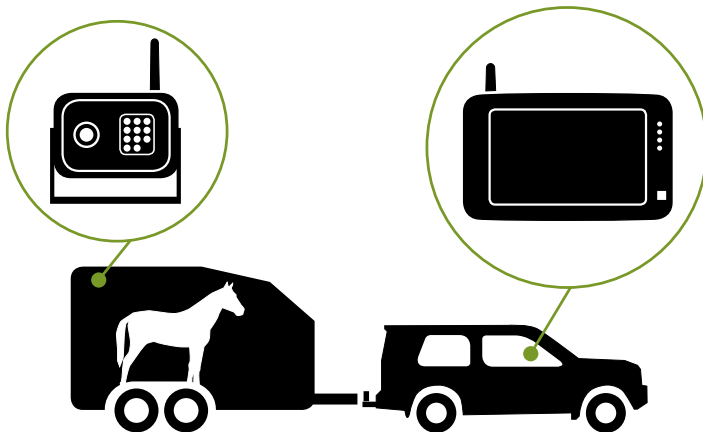



- 1 B0230BAT Water proof Battery and Magnet Flexi Pack.**
Rechargeable with a running time of 10 – 15 hours. Can be used to power the Trailer Cam, giving added flexibility to use the camera system with multi vehicles or in an environment without an electrical supply.
- 2 B0230CAM Additional / Spare Digital Camera.** Can be fitted in addition to the camera supplied with the Trailer Cam system or fitted to the exterior of the trailer as a reversing aid.
- 3 B0230HOL Replacement Monitor Holder.**
- 4 B0230MON Replacement Monitor.**





1



2



3



4



6



7



5



8



9

- 1 B0060S Adult Tee Shirt. 100% cotton Sizes: S.
- B0060M Adult Tee Shirt. 100% cotton Sizes: M.
- B0060L Adult Tee Shirt. 100% cotton Sizes: L.
- B0060XL Adult Tee Shirt. 100% cotton Sizes: XL.
- 2 B0056 Umbrella. Large golfing style umbrella.
- 3 B0159 Note Block. 100mm square telephone jotter pad.
- 4 B0158 Mug. Ceramic Ifor Williams Trailers branded mug.
- 5 B0068 Pen. Ifor Williams Trailers ball-point pen with soft grip.
- 6 B0066 Baseball Cap. One size fits all.
- 7 B0191 Toy TA510G Tri-axle. 1/32 scale, 2 cows included.
- 8 B0192 Toy HB506. Britains farm toys 1/32 scale HB506 Horsebox trailer.
- 9 B0193 Toy TA510G 14 Tri-axle. Britains farm toys.

Design and shading of product may vary from illustration



Knott Brakes Page 31 - 32

Brakes

Brake Shoes • Brake Assemblies • Rods, Cables & Adjusters

Contents

Page

| | |
|--|----|
| Knott Brakes 200x50 (8"), Brake Assemblies, Spare Shoes, Springs and Spares | 31 |
| Knott Brakes 250x40 (10"), Brake Assemblies, Spare Shoes, Springs and Spares | 32 |
| Al-Ko Brakes (all sizes), Brake Assemblies, Spare Shoes, Springs and Spares | 33 |
| Bowden Cables, Brake Rods, Compensators and Spherical Adjusting Nuts | 34 |
| Bowden Cables – Quick Reference Guide | 35 |

200 x 50 BRAKE ASSEMBLY (8")

Used since September 1992 on the following models BV4 & 5, CT115, CT136SA, & CT136, Eurolight Range, GD4 & GD5 Range, GD6 (165R13 Wheels), GH64, GH94 & GH94BT, GX84, GX85 & GX105, Horsebox range, LT range, LM85G, LM105G & LM125G, TA5G 8', 10' & 12', All Tri axle models. TB range with 10" wheels, TT2515, P6B, P7B, P8B, Q6B, Q7B & Q8B

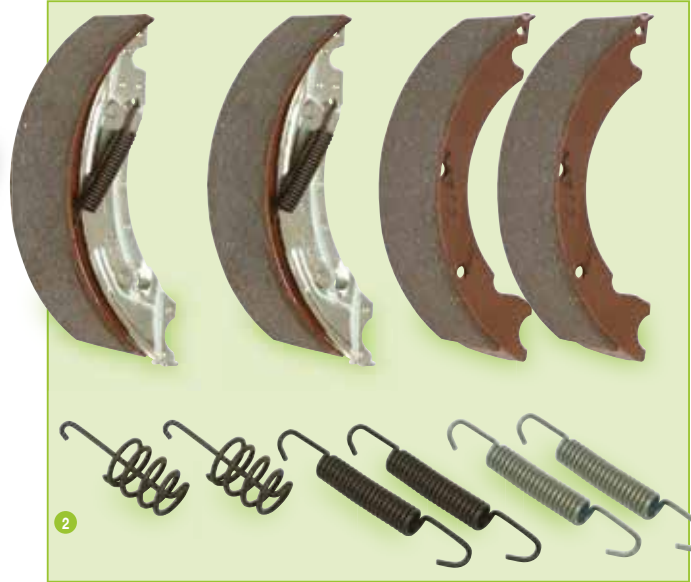
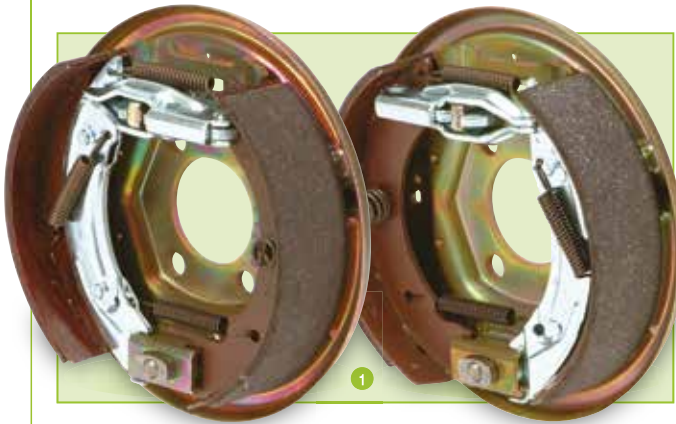

P000120A Brake assembly. 200 x 50 (45mm diameter central hole) RH & LH - weld on type backplates pre-assembled with shoes, springs etc. Fitted from Sept 92 - Jan 94. Distributor supply & fit only

P000120B Brake assembly. 200 x 50 (45mm diameter central hole) RH & LH - weld on type backplates pre-assembled with shoes, springs etc. Fitted from Sept 92 - Jan 94. Distributor supply & fit only

P000140 Brake assembly. 200 x 50 RH & LH - Bolt on type backplates pre-assembled with shoes, springs etc (From Jan 1996).

F0940S Setscrew M12. Fixes 200 x 50 backplate to axle stub (4 per side).

P00051 Steady spring. 200 x 50 brake, holds the shoe against the backplate (fixed shoe only).

P00050 Brake spring. 200 x 50 brake, fits between shoes at adjuster end (87mm long).

P00049 Brake spring. Fits between the shoes at the expander end (75mm long).

P00048 Carrier spring. Holds the sliding shoe onto the carrier (2 off per wheel).

P00038 Re-adjustment Wedge. Fitted immediately behind the adjuster bolt this acts on the adjuster posts to adjust the brakes

P00042 Adjuster post. 200 x 50 brake, fitted each side of the adjuster screw (2 required per brake).

P00037 Eyelet. Connects the brake cable to the expander assembly.

P00036 Expander. Fits between the brake shoes (same expander for left or right).

P00044 Half shell. Shell for cable entry to backplate.

P00045 Inspection plug. 200 x 50 - covers the hole that allows brake lining inspection.

P00040 Adjuster Bolt. M10 40mm long hexagonal headed High Tensile bolt.

P000320 Brake shoe set. 200 x 50 (8")

A full set comprising two fixed and two sliding brake shoes, auto-reverse sliding shoe carrier and all springs required to complete the installation.

This kit services one axle, for continued safety, brakes should always be changed as complete axle sets.

**COMPLETE
AXLE SET**



**Used since
September
1992**



250 x 40

BRAKE ASSEMBLY (10")

Used since September 1992 on the following twin axle models BIAB, BV6 range, CT136HD, CT166G, CT167G, CT177, DP120G, Eventa, GD1*6GM, GH1054, GP6, GP7, GX105HD, GX106, GX126, HB510XL, HB610, LM105GHD, LM85HD, LM6G/GB, LM7G, TA5GHD, TA510G, Transporta, TT105G, TT3017, TT126G, TT3621, TB range with 12" wheels



3 P000330 Brake shoe set. 250 x 40 (10")

A full set comprising two fixed and two sliding brake shoes, auto-reverse sliding shoe carrier and all springs required to complete the installation.

This kit services one axle, for continued safety, brakes should always be changed as complete axle sets.

COMPLETE
AXLE SET

1 P000160 **Brake assembly.** 250 x 40 RH & LH - Bolt on type backplates pre-assembled with shoes, springs etc (From Jan 1996 - March 2014). Unequally spaced holes in a rectangular pattern.

2 P000271 **Brake Assembly.** 250 x 40 RH & LH. Bolt on type backplates pre-assembled with shoes, springs etc (from March 2014). Equally spaced holes in a square pattern.

4 F0941S **Setscrew M14.** Cap head screw for fixing the brake backplate to the stub axle.

5 P00054 **Steady spring.** 250 x 40 brake, holds the shoe against the backplate (fixed shoe only).

6 P00052 **Brake spring.** For 250 x 40 brake fits between shoes at expander end. Silver coloured spring.

7 P00053 **Brake spring.** For 250 x 40 brake fits between shoes at adjuster end. Black coloured spring.

8 P00048 **Carrier spring.** Holds the sliding shoe onto the carrier (2 off per wheel).

9 P00039 **Re-adjustment wedge.** Fitted immediately behind the adjuster bolt this acts on the wedges to adjust the shoes.

10 P00043 **Adjuster post.** 250 x 40 brake, fitted each side of the adjuster screw (2 required per brake).

11 P00037 **Eyelet.** Connects the brake cable to the expander assembly.

12 P00036 **Expander.** Fits between the brake shoes (same expander for left or right).

13 P00044 **Half shell.** Shell for cable entry to backplate.

14 P00046 **Inspection plug.** 250 x 40 - covers the hole that allows brake lining inspection.

15 P00041 **Adjuster Bolt.** M12 40mm long hexagonal headed High Tensile bolt.



Used since
September
1992

Parts for trailers originally fitted with Al-Ko brakes

Al-ko brakes were fitted to all models before September 1992
 These trailers have black hub-caps with the Ifor Williams factory address and 0490 phone number but no logo.

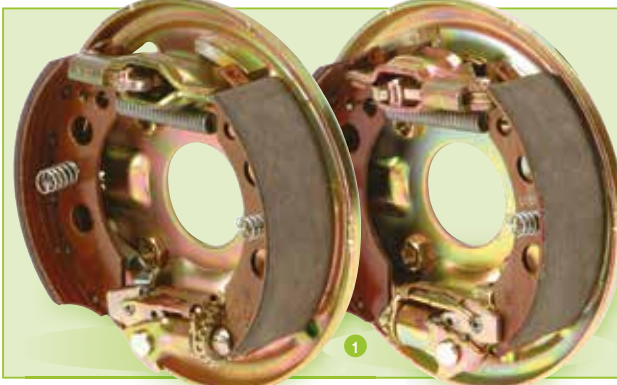

1 P00060 Complete 2050 brake assembly (Axle Set). Pre-fitted to backplate and complete with all springs, adjusters etc.

2 P00130 Complete 2051 brake assembly (axle set). Pre-fitted to backplate and complete with all springs, adjusters etc. Fitted from Jan 1989 – September 1992.

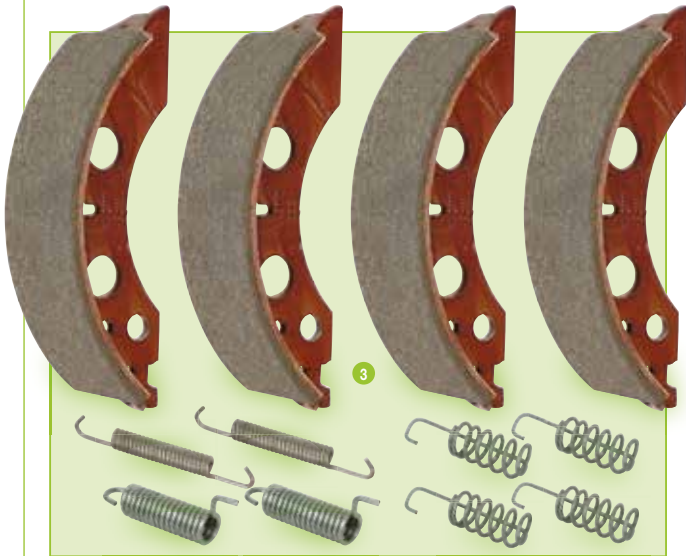

3 P00860 Brake shoe set. 2051 brake (will also fit 2050 brake).

A full set comprising of four brake shoes and all springs required to complete the installation.

This kit services one axle, for continued safety, brakes should always be changed as complete axle sets.

COMPLETE AXLE SET



- 4 P0071 Brake Spring.** 2-1/2" spring fits between brake shoes.
- 5 P0072 Cover Plate.** Used to hold pressure spring (P0073) onto backplate. (2 per brake).
- 6 P0073 Steady Spring.** Holds the shoe to the backplate (2 per brake).
- 7 P0074 Brake Spring.** 1-1/2" spring fits between brake backplate and transmission lever.
- 8 P0085 Expanding Clutch.** For both types of Al-ko brakes replaces older type, however new type brake shoes must be fitted.
- 9 P0078 Adjuster.** Adjuster Screw and nut for Al-Ko type brakes.
- 10 P0079 Cover Cap.** Covers the hole used to access the brake adjuster.
- 11 P0570 Half Shell.** Shell for cable entry on Al-Ko backplates with the quick release system.

TO ENSURE SMOOTH OPERATION OF THE BRAKES AND TO REDUCE THE POSSIBILITY OF PREMATURE BRAKE WEAR, IT IS RECOMMENDED THAT THE BRAKE CABLES ARE INSPECTED EVERY 5000 MILES OR 12 MONTHS (THIS COULD BE DONE AT THE SAME TIME AS THE BRAKES ARE CHECKED). DAMAGED OR WORN CABLES SHOULD BE REPLACED IMMEDIATELY

TYPE 1 CABLE

With small cast end fitting for Lockheed & Al-ko brakes. Used on trailers manufactured before January 1989.

| | | Inner | Outer |
|---|-------|-------|-------|
| 1 | P0109 | 1300 | 1000 |
| | P0110 | 1400 | 1100 |
| | P0111 | 1500 | 1200 |
| | P0107 | 1705 | 1430 |
| | P0123 | 1875 | 1600 |

TYPE 2 CABLE

With 26mm tubular end fitting for Alko brakes. Used from Jan 1989-Sept 1992

| | | | |
|---|-------|------|------|
| 2 | P0132 | 980 | 770 |
| | P0133 | 1100 | 890 |
| | P0135 | 1340 | 1140 |
| | P0137 | 1640 | 1430 |
| | P0138 | 1830 | 1620 |
| | P0139 | 2220 | 1990 |

TYPE 3 CABLE

With 22mm tubular end fitting for Knott brakes. Used on trailers manufactured after September 1992

| | | | |
|---|--------|------|------|
| | P01401 | 840 | 630 |
| | P0140 | 980 | 770 |
| | P0141 | 1110 | 900 |
| 3 | P0142 | 1340 | 1130 |
| | P0143 | 1640 | 1430 |
| | P0144 | 1840 | 1630 |
| | P0145 | 2200 | 1990 |
| | P0146 | 2000 | 1790 |
| | P0147 | 2340 | 2130 |
| | P0148 | 2560 | 2350 |
| | P0149 | 2960 | 2750 |

| | | |
|----|--------|---|
| 4 | C00023 | Drawbar Spreader Plate. |
| 5 | C10801 | Balance bar. Simple compensator used on single axle trailers. |
| 6 | C10800 | Compensator beam. Used on twin axle trailers |
| 7 | C10111 | Tri Axle 3-way Compensator. |
| 8 | C10799 | Rocker. Two of these are fitted to the compensator beam on twin axle. |
| 9 | C10802 | Tri Axle Compensator. |
| 10 | C10803 | Tri Axle Compensator Bracket. |
| 11 | F1090Z | M10 Spherical seat nut. M10 used at the compensator end of the brake rod. |
| 12 | F1091Z | M8 Spherical nut. M8 used at the compensator end of the brake cables. |
| 13 | F1171 | Spherical Washer M10. Replaces F1090Z on the tri axle brake assemblies. |
| | F1172 | Spherical Washer M8. Replaces F1091Z on the tri axle brake assemblies. |

MAIN BRAKE RODS

| | | |
|----|--------|-------------------|
| 14 | P05001 | Brake Rod. 1270mm |
| | P05003 | Brake Rod. 1675mm |
| | P05005 | Brake Rod. 1970mm |
| | P05006 | Brake Rod. 2030mm |
| | P05008 | Brake Rod. 2210mm |
| | P05011 | Brake Rod. 1300mm |
| | P05012 | Brake Rod. 1330mm |
| | P05014 | Brake Rod. 1475mm |
| | P05017 | Brake Rod. 1370mm |
| | P05021 | Brake Rod. 1510mm |
| | P05022 | Brake Rod. 1725mm |
| | P05023 | Brake Rod. 2475mm |
| | P05025 | Brake Rod. 2060mm |
| | P05026 | Brake Rod. 1935mm |
| | P05028 | Brake Rod. 1785mm |
| | P05031 | Brake Rod. 1570mm |
| | P05032 | Brake Rod. 1460mm |
| | P05035 | Brake Rod. 1130mm |
| | P05037 | Brake Rod. 1010mm |
| | P05038 | Brake Rod. 965mm |
| | P05039 | Brake Rod. 2260mm |



FOR TRAILERS USING TYPE 3 CABLES, FROM SEPT 92 ONWARDS

Brakes

| Type | Model | Front Axle | Rear Axle |
|-------------------|--|------------|-----------|
| Beavertail | LT146GB, LM146GB, LM166GB | P0141 | P0144 |
| Beavertail | LM147GB, LM167GB | P0142 | P0145 |
| Box Van | BV84 Single Axle | P0141 | |
| Box Van | BG84 Twin Axle | P0141 | P0143 |
| Box Van | BV85G Single Axle | P0143 | |
| Box Van | BV85G Twin axle | P0141 | P0144 |
| Box Van | BV105G | P0141 | P0144 |
| Box Van | BV125G | P0142 | P0146 |
| Box Van | BV106G | P0142 | P0144 |
| Box Van | BV126G | P0142 | P0145 |
| Business in a Box | BIAB M | P0142 | P0146 |
| Business in a Box | BIAB L | P0142 | P0146 |
| Car Transporter | CT115, CT136SA | P0142 | |
| Car Transporter | CT136, CT136HD | P0142 | P0146 |
| Car Transporter | CT177 | P0147 | P0149 |
| Car Transporter | Covered Car Transporter CCT5221 | P0143 | P0148 |
| Eurolight | EL071-2012, EL071-2515, EL101-2012 | P0141 | |
| Eurolight | EL101-2512, EL141-2512 | P0142 | |
| Eurolight | EL142-2512 | P0140 | P0144 |
| Eurolight | EL142-3015, EL142-3615 | P0142 | P0144 |
| Eurolight | EX202-2515 | P0141 | P0144 |
| Eurolight | EX202-3015, EX202-3615 | P0142 | P0144 |
| Eventa | Medium and Large | P0142 | P0146 |
| Flatbed | LM85G, LT85G | P0140 | P0143 |
| Flatbed | LM105G, LT105G, LM125G, LT125G, LM106G, LT106G, LM126G, LT126G, LM146G, LT146G, LM166G | P0141 | P0144 |
| Flatbed | LM186G | P0141 | P0146 |
| Flatbed | LM147G, LM167G | P0142 | P0145 |
| Flatbed | LM187G | P0142 | P0146 |
| General Duty | GD64G, GD84G | P0141 | |
| General Duty | GD84GTA | P0141 | P0143 |
| General Duty | GD85 SA | P0142 | |
| General Duty | GD85G, GD105G | P0141 | P0144 |
| General Duty | GD125G, GD106G | P0142 | P0144 |
| General Duty | GD126G | P0142 | P0146 |
| Horsebox | HB401, HB403 | P0141 | P0144 |
| Horsebox | HB505, HB506, HB510, HB511 | P0142 | P0144 |
| Large Horsebox | HB510XL | P0142 | P0145 |
| Large Horsebox | HB610 | P0142 | P0146 |
| Livestock | P6G, P8G | P0141 | |
| Livestock | TA5G 8', TA5G 10' | P0141 | P0144 |
| Livestock | TA5GHD 12', TA5GHD 14' | P0142 | P0146 |
| Livestock | TA510G 10' | P0142 | P0144 |
| Livestock | TA510G 12' | P0142 | P0146 |
| Livestock | TA510G 14' | P0142 | P0145 |
| Livestock | DP120G 10', DP120G 12' | P0141 | P0146 |

| Type | Model | Front Axle | Rear Axle |
|---------------|----------------|------------|-----------|
| Plant | GP106 | P0142 | P0146 |
| Plant | GP126 | P0142 | P0145 |
| Plant | GP146 | P0144 | P0147 |
| Plant | GP127 | P0142 | P0145 |
| Plant | GP147 | P0144 | P0147 |
| Plant | GX84 | P0140 | P0143 |
| Plant | GX85, GX105 | P0142 | P0146 |
| Plant | GX125HD, GX126 | P0143 | P0147 |
| Plant | GX106 | P0142 | P0146 |
| Plant | GH64 | P0140 | |
| Plant | GH94, GH94BT | P0140 | P0143 |
| Plant | GH1054BT | P0141 | P0144 |
| PB Range | P6B, P7B | P0140 | |
| PB Range | P8B | P0141 | |
| Q Range | Q6B, Q7B | P0140 | |
| Q Range | Q8B | P0141 | |
| TB Range | TB 4m | P0140 | P0143 |
| TB Range | TB 4.6m & 5m | P0140 | P0144 |
| Tiltbed Range | CT166G | P0142 | P0145 |
| Tiltbed Range | CT167G | P0143 | P0147 |
| Tipper Range | TT85G | P0141 | P0144 |
| Tipper Range | TT105G | P0142 | P0145 |
| Tipper Range | TT126G | P0143 | P0147 |
| Tipper Range | TT2515 | P0140 | P0144 |
| Tipper Range | TT3017 | P0142 | P0145 |
| Tipper Range | TT3621 | P0141 | P0144 |

TRI AXLE MODELS

| Type | Model | Front Axle | Middle Axle | Rear Axle |
|-------------------|----------------------|------------|-------------|-----------|
| Business in a Box | BIAB L TRI | P0142 | P0146 | P0146 |
| Eventa | EVENTA L TRI | P0142 | P0146 | P0148 |
| Flatbed | LM126G/TRI | P0141 | P0143 | P0145 |
| Flatbed | LM14G/TRI | P0141 | P0143 | P0145 |
| Flatbed | LM166G/TRI | P0141 | P0143 | P0145 |
| Flatbed | LM186G/TRI | P0141 | P0143 | P0146 |
| Flatbed | LM147G/TRI | P0142 | P0143 | P0147 |
| Flatbed | LM167G/TRI | P0142 | P0143 | P0147 |
| Flatbed | LM187G/TRI | P0142 | P0144 | P0147 |
| Livestock | TA510G 14'TRI | P0142 | P0143 | P0147 |
| Livestock | DP120G 12' TRI | P0142 | P0144 | P0148 |
| Livestock | DP120G 14' TRI | P0142 | P0144 | P0148 |
| Plant | GP126 TRI | P0142 | P0144 | P0148 |
| Plant | GP146 TRI, GP147 TRI | P0143 | P0145 | P0149 |
| Plant | GX126 TRI | P0142 | P0146 | P0148 |
| Tiltbed | TB5M & 5.5M TRI | P0140 | P0143 | P0147 |



Running Gear & Wheel Equipment

Hubs & Bearings • Axles • Suspension Components • Wheels & Tyres • Mudguards

Contents

| | Page |
|---|------|
| Hubs, Bearings and Components for current models | 37 |
| Hubs, Bearings and Components for older models | 38 |
| Axle Beams & Complete Assemblies | 39 |
| Unbraked Axles & Suspension Components | 40 |
| Tyres & Accessories | 41 |
| Wheel Assemblies & Wheel Centres | 42 |
| Spare Wheel Brackets, Spare Wheel Kits & Spare Wheel Covers | 43 |
| Mudguards for older models | 44 |
| Mudguards & Rainflaps for current models | 45 |

- 1 **P1258 Hub cap Grey 76mm.** For trailers with bolt on knott brakes and 76mm bearings 1996 onwards. Damaged or missing hub caps should be replaced as soon as possible to avoid potential contamination of the unitised bearing.
- 2 **F1014Z Stake Nut M30.** With flange.
- 3 **F1016 Stake Nut.** Fitted to the Unbraked Eurolight & Q Range.
- 4 **F1951 Circlip.** 76mm internal (bearing retainer) circlip - for the current production type bearing.
- 5 **P00002 Bearing.** Unitised bearing for hubs with a 76mm bore. Fitted since January 1996. This bearing is sealed for life and should not be disassembled.
- 6 **P00003 Bearing.** Fitted to the Unbraked Eurolight & Q Range.

The Unitised wheel bearings do not require adjustment, however if the hubs are removed it is recommended that a new axle end nut is fitted and tightened to a torque of 350Nm/260lb ft. Over-tightening or under-tightening will cause the bearing to fail.



HUB KITS

These hub kits will suit all braked trailers manufactured since January 1996 and originally fitted with the P00002 bearing.

- 7 **KS0825 Hub kit.** 200 x 50, 4 bolt holes. Contains hub as illustrated, P1258 hub cap, F1014Z Stake nut, F1951 Circlip & P00002 Bearing.
- 8 **KS0826 Hub kit.** 200 x 50, 5 bolt holes. Contains hub as illustrated, P1258 hub cap, F1014Z Stake nut, F1951 Circlip & P00002 Bearing.
- 9 **KS0827 Hub kit.** 250 x 40, 5 bolt holes. Contains hub as illustrated, P1258 hub cap, F1014Z Stake nut, F1951 Circlip & P00002 Bearing.
- 10 **KS0828 Bearing Adaptor Kit.** This Kit is required in addition to the relevant hub kit listed above when fitting to a trailer manufactured between September 1992 & January 1996 with the SKF bearing fitted.



LM146 with headboard, dropsides, mesh sides, ramp and prop stands

Hub kits for trailers manufactured Pre September 1992 with the Alko braking system.

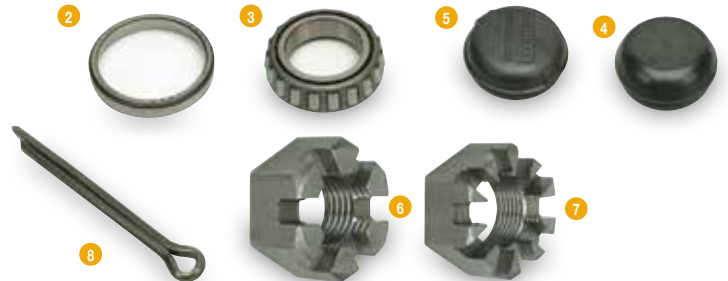

KS0756 **Hub Kit.** 200mm, 4 stud, smooth cast. Complete with P0001/ P0002 bearings, P0004 oil seal, F1099S axle end nut, C72253 hub cap, 4 x F1801 wheel studs, 4 x F1811 wheel nuts, F1508S split pin, F1909S spirol pin.

F1804 **Wheel Stud.** M16 x 58mm

F1811 **Wheel Nut.** M12 x 1.5P

F1813 **Wheel Nut.** M16 x 1.5P x 19 deep

1 **KS0757L** **Hub Kit.** 200mm, 5 stud, finned cast. Complete with P0001/ P0002 bearings, P0004 oil seal, F1099S axle end nut, C72253 hub cap, 5 x F1804 wheel studs, 5 x F1813 wheel nuts, F1508S split pin, F1909S spirol pin.

4 **C72253** **Hub Cap.** Plain black. Will fit all braked trailers manufactured up to September 1992

5 **P1250** **Hub Cap.** Black with IWT logo, 75mm. Fitted to braked trailers from September 1992 to January 1996.

2 **P0001** **Bearing Cup.** Used on all braked trailers up to September 1992. Requires P0002 bearing cone, 2 per wheel.

6 **F1098S** **Slotted Nut.** 3/4" BSF 6 slot.

3 **P0002** **Bearing Cone.** Used on all braked trailers up to September 1992. Requires P0001 bearing cup, 2 per wheel.

7 **F1099S** **Slotted Nut** 3/4" UNF 10 slot.

P0003 **Oil Seal.** 43mm x 75mm x 10mm.

P0004 **Oil Seal.** 55mm x 75mm x 10mm.

8 **F1508S** **Split Pin.** 5/32" x 1-1/2"

F1801 **Wheel Stud.** M12



HB511



- Applies to all axles

Axles compatible with 200 x 50 Backplates - 4 & 5 Bolt

| Complete Axle Assy Number | Models This Axle Is Compatible With | Axle Beam | Length of Spring Centes | Length Over Hub Faces | Number of Wheel Bolts |
|---------------------------|---|-----------|-------------------------|-----------------------|-----------------------|
| AS4007 | Unbraked Eurolight | | 757 | 1122 | 4 |
| AS6401 | GD6, HB510, HB511 | AS0381 | 1770 | 2110 | 4 |
| AS6402 | HB505, HB506 | AS0382 | 1642 | 1984 | 4 |
| AS6403 | TA5G, GD5 | AS0383 | 1542 | 1924 | 4 |
| AS6404 | LT6G, GB | AS0384 | 1450 | 1828 | 4 |
| AS6406 | HB401 | AS0386 | 1227 | 1610 | 4 |
| AS6407 | LT1*5G | AS0387 | 1146 | 1520 | 4 |
| AS6408 | TT85G | AS0388 | 1110 | 1460 | 4 |
| AS6409 | LT85G, TT2515 | AS0389 | 1045 | 1387 | 4 |
| AS6414 | BV5G | AS0390 | 1530 | 1924 | 4 |
| AS6415 | P6G, P8G, BV84G | AS0391 | 1224 | 1610 | 4 |
| AS6440 | Eventa Tri Axle | AS0392 | 1755 | 2100 | 5 |
| AS6417 | GD4, GD84GTA, GX84 | AS0393 | 1250 | 1610 | 4 |
| AS6445 | GX85, GX105 | AS0395 | 1575 | 1935 | 4 |
| AS6451 | Eurolight 1.2m | AS0411 | 757 | 1147 | 4 |
| AS6452 | Eurolight 1.5m | AS0412 | 1032 | 1407 | 4 |
| AS6458 | GH64, GH94, P6B, P7B, Q6B, Q7B | AS0423 | 1161 | 1511 | 4 |
| AS6459 | GH94+3, GH94+3BT | AS0340 | 1240 | 1590 | 4 |
| AS6460 | HB403 | AS0413 | 1275 | 1610 | 4 |
| AS6466 | P8B, Q8B | AS0343 | 1386 | 1753 | 4 |
| AS6480 | TB 2.1m with 10" wheels | AS0344 | 1411 | 1753 | 4 |
| AS6410 | TA5G 10' & 12, GD5 (5 Bolt) | AS0390 | 1542 | 1924 | 5 |
| AS6412 | LM105G, LM125G | AS0387 | 1146 | 1520 | 5 |
| AS6413 | LM85G, TT2515 with 12" wheels | AS0389 | 1045 | 1387 | 5 |
| AS6418 | LM1*6/ DP/ CT166 Tri Axle | AS0384 | 1450 | 1828 | 5 |
| AS6439 | CT115 | AS0379 | 1610 | 1975 | 5 |
| AS6440 | LM1*7/ CT167 Tri Axle | AS0392 | 1755 | 2100 | 5 |
| AS6442 | GX126 Tri, GP126 & GP146 Tri Axle with 12" wheels | AS0381 | 1770 | 2110 | 5 |
| AS6444 | TA510G3 14' Tri Axle | AS0398 | 1770 | 2150 | 5 |
| AS6447 | CT136, CT136SA | AS0397 | 1770 | 2135 | 5 |
| AS6448 | GP126 & GP146 Tri Axle with 16" wheels | AS0399 | 1770 | 2175 | 5 |
| AS6455 | GD4 with 16" wheels | AS0393 | 1250 | 1610 | 5 |
| AS6456 | GD5 with 650R16 wheels | AS0395 | 1575 | 1935 | 5 |

AXLES COMPATIBLE WITH 250 X 40 BACKPLATES – 5 BOLT

In March 2014 the design of the 250 x 40 backplate changed. For trailers manufactured before March 2014 with 250 x 40 Knott backplates, a replacement axle weld assembly is no longer available which suits that design of backplate. Should you require a replacement axle weld assembly, you will need to order a new 'complete axle assembly' which will be supplied with the new style backplates fitted (and hub).

| Complete Axle Assy Number | Models This Axle Is Compatible With | Axle Beam after March 2014 | Length of Spring Centes | Length Over Hub Faces | Number of Wheel Bolts |
|---------------------------|---|----------------------------|-------------------------|-----------------------|-----------------------|
| AS6420 | BV6 with 16" wheels, HB510XL & HB610 | AS029504 | 1770 | 2150 | 5 |
| AS6421 | BV6 with 12" wheels, GP1#6 with 12" wheels, GX106, GX106N & GX126 | AS029505 | 1770 | 2110 | 5 |
| AS6422 | DP Range, LM6G & B Range, CT166, TT3621 | AS029506 | 1450 | 1828 | 5 |
| AS6424 | LM105GHD, LM125GHD, TT105G, TT3017 | AS029508 | 1146 | 1520 | 5 |
| AS6425 | LM85GHD | AS029509 | 1045 | 1387 | 5 |
| AS6426 | LM147G, LM/CT167G, CT177, EVENTA | AS029510 | 1755 | 2100 | 5 |
| AS6427 | TA5GHD | AS029503 | 1542 | 1924 | 5 |
| AS6428 | TA510G | AS029511 | 1770 | 2175 | 5 |
| AS6431 | GX105HD, GX125HD, GD5 with 175 75 R16 wheels | AS029502 | 1575 | 1935 | 5 |
| AS6461 | GH1054 | AS029514 | 1556 | 1905 | 5 |
| AS6481 | TB 2.1m with 12" wheels | AS029516 | 1411 | 1753 | 5 |



NEW TYPE

- 1 **P12081 Spring Eye Bush.** Used in parabolic springs Type C90003 & C90004. Fitted up to 2001
- 2 **P1208 Bush.** Used in parabolic springs Type C90001 & C90002. Fitted up to 2001
- 3 **C20340 Spacer Tube.** For spring eye bush in Parabolic springs C90001 and C90002 (will not fit C90003 or C90004).
- 4 **C90003 Parabolic Spring.** Mono leaf parabolic road spring (current production type).*
- 5 **C90004 Parabolic Spring.** Twin leaf parabolic road spring (current production type).*
- 6 **F0417 Centre Bolt.** M8 x 40 Spring centre bolt. Bolts the two leaf spring together.
- 7 **C31270 Clamp Plate.** Used to secure U bolts to axle and springs (2 per axle).
C00131 **U Bolt.** Fitted the Q and the Unbraked Eurolight range of trailers.
- 8 **C00141 U Bolt.** Holds the axle and roadsprings together - 4 per axle 120mm long (single leaf springs).
- 9 **C00148 U Bolt.** Holds the axle and roadsprings together - 4 per axle 130mm long (Two leaf springs).
- 10 **C70340 Spring Retainer Bush.** 50mm Used at the flat end of the mono leaf spring to prevent spring movement (where there is no second spring eye present).
- 11 **C70341 Spring Retainer Bush.** 42mm Used at the flat end of the twin leaf spring to prevent spring movement (where there is no second spring eye present).
- 12 **C80315 Bump Stop.** Used on all trailers with Parabolic springs from January 1994
- 13 **C80316 Bump Stop.** Fitted to the new TB range of trailers, offset centre.
- 14 **C80317 Bump Stop.** Fitted the Q and the Unbraked Eurolight range of trailers.
- 15 **C80318 Rebound Bush Moulding.** Fitted to the Tipper (TT2515, TT3017, TT3621 range) above and below the suspension leaf springs at the tail end of the spring to reduce the noise generated by the suspension
F0374ZPK **Bolt M12 x 80 Hex High Tensile.** Used to secure the leaf spring through the eye of the bush. Pack Qty 10.
F0378ZPK **Bolt M12 x 100 Hex High Tensile.** Used to secure the leaf spring through the eye of the bush. Pack Qty 10.
F1056ZCPK **Nut M12 Flanged Nyloc.** Used to secure the C00141 & C00148 U Bolts. Pack Qty 10. It is recommended that these nuts are checked and tightened every 1000 miles or 2 months. They should be tightened to 140Nm (socket size 18mm)









* It is recommended that these springs are changed in axle sets only.

OLD TYPE

- 16 **P0020 5 Leaf Spring.** This type of roadspring was used on various models until January 1994.
- 17 **P0022 7 Leaf Spring.** This type of roadspring was used on various models until January 1994.
- 18 **C10011 Shackle Bracket.** Weld on component for trailers with 4,5 or 7 leaf springs.
- 19 **C00145 U-Bolt.** Holds the axle and roadsprings together - 4 per axle (7 leaf springs Post March 1990).
- 20 **C00146 U-Bolt.** Holds the axle and roadsprings together - 4 per axle (5 leaf springs Post March 1990).
F1078ZCPK **Nylon Nut 1/2" UNF.** To fit C00145 & C00146 U-Bolts. Pack qty 10
F0464ZPK **Bolt 5/8 unc x 3 3/4 Hex Head.** Used to secure the 5 & 7 leaf spring. Pack Qty 8.
F1081ZPK **Nut 5/8 unc.** Nylon Pack Qty 10.



BV64e, P5, P6e, P7e, P8e, Q5, & Q7 UNBRAKED RANGE

-  **P05915 Suspension Axle.** 500Kg GVW Rubber suspension axle complete with hubs (100mm PCD) as fitted to P5 models.
-  **P05920 Suspension Axle.** 500Kg GVW Rubber suspension axle complete with hubs (100mm PCD) as fitted to P6e & BV64e with 10" tyres.
-  **P05930 Suspension Axle.** 750Kg GVW Rubber suspension axle complete with hubs (100mm PCD) as fitted to P6e & P7e with flotation wheels.
-  **P05940 Suspension Axle.** 500kg GVW Rubber suspension axle complete with hubs (100mm PCD) as fitted to P6e & P7e with 13" wheels.
-  **P05945 Suspension Axle.** 1000kg GVW Rubber suspension axle complete with hubs. (100mm PCD) as fitted to the P8e with 13" and flotation wheels.
-  **AS4002 Axle Weld Assembly.** Fitted to the Q5 Road / Off Road with flotation wheel assemblies.
-  **AS4005 Axle Weld Assembly.** Fitted to the Q6 & Q7 Road /Off Road with flotation wheel assemblies.
-  **AS4009 Axle Weld Assembly.** Fitted to the Q5 Off Road with 22 x 11-8 wheel assemblies.
- P05931 Hub Overhaul Kit.** For the full suspension axle fitted to P6e models (1997 onwards), P5, P7e & P8e overhauls one hub. Complete with bearing, seal, clip, hub cap and axle end nut.
- 25 **P05931/HUB Hub.** For the full suspension axle fitted to P6e models (1997 onwards), P5, P7e & P8e, Unbraked Eurolight & Q range.
- 26 **P05931/BE Bearing.** For the full suspension axle fitted to P6e models (1997 onwards), P5, P7e & P8e.
- P00003 Bearing.** Fitted to the Unbraked Eurolight & Q range.
- 27 **P05931/C Circlip.** For the full suspension axle fitted to P6e models (1997 onwards). Also fitted to P5, P7e & P8e, Unbraked Eurolight & Q range.
- 28 **P05931/S Seal.** For the full suspension axle fitted to P6e models. 56mm OD x 44mm ID x 5mm.
- 29 **P05931/S2 Seal.** For the full suspension axle fitted to P6e models. 64mm OD x 44mm ID x 5mm. Also fitted to P5, P7e & P8e.
- 30 **P05931/AN Axle End Nut.** For the full suspension axle fitted to P6e models (1997 onwards). Also fitted to P5, P7e & P8e.
- 31 **P05931/HC Hub Cap.** For the full suspension axle fitted to P6e models. Fits 52mm hole.
- 32 **P05931/HC2 Hub Cap.** For the full suspension axle fitted to P6e models. Fits 64mm hole. Also fitted to P5, P7e & P8e. Unbraked Eurolight & Q range.





Check the pressure of your trailer tyres before every journey. Under-inflated tyres can cause excessive wear and increased fuel consumption. If severely under-inflated a tyre may overheat and fail. The table below indicates the correct tyre pressures, please be aware that although the total combined tyre max load may exceed the trailer gross weight, the limit outlined on your VIN plate should always be adhered to.

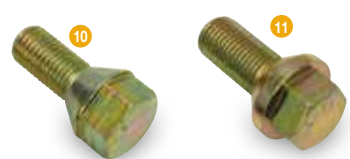

TYRES

| Part Code | Size | Load / Speed Index | Max Load Per Tyre (kg) | Pressure Bar | Pressure PSI |
|-----------|---------------|---------------------|------------------------|--------------|--------------|
| 1 P0815T | 145R10C 8PR | 84N / 82N | 500 | 4.5 | 65 |
| 2 P0888T | 6.50R16C 10PR | 108 107P | 1000 | 5 | 73 |
| 3 P0841T | 165R13C 8PR | 94N / 92N (96N FRT) | 585*** | 3.4 | 50 |
| P0841T | 165R13C 8PR | 94N / 92N (96N FRT) | 650*** | 4.2 | 60 |
| P0841T | 165R13C 8PR | 94N / 92N (96N FRT) | 710*** | 4.5 | 65 |
| P0876T | 195/55R10C | 98N | 750 | 6.2 | 90 |
| 4 P0878T | 155/70R12 | 104 / 102N | 900* | 6.5* | 94* |
| P0878T | 155/70R12 | 104 / 102N | 900** | 6.2** | 90** |
| 5 P0875T | 185/70R13C | 106 / 102N | 950 | 6 | 87 |
| P0889T | 195/60R12 | 104 / 102N | 900 | 6.5 | 95 |
| P0879T | 175/75R16C | 101R (104N) FRT | 900 | 4.8 | 69 |

* 5.5 Inch rim
**4.5 Inch rim

***The max load is listed on the side wall of the tyre.

ACCESSORIES

- 6 P08891V **Valve.** Compatible with many wheel assemblies (contact us for details)
- 7 KX0835 **Wheel Trim Set.** To fit 13" wheels, supplied in a set of 4. Style of trim may vary from illustration.
- 8 P1256 **Wheel Brace.** 19mm, supplied as standard with most trailers.
- 9 B0019 **Wheel Wrench.** 4 Headed wrench sizes 17,19,21 & 22mm, supplied with the Horsebox and Box Van prop stand kits.
- 10 F1830ZPK **Wheel Bolt.** M12 x 1.5mm pitch 30mm long, 19mm A/F head. Pack of 4
- 11 F1835ZPK **Wheel Bolt.** M14 x 1.5mm pitch 27mm long, 19mm A/F head. Pack of 5
- 12 KX9802 **Locking Wheel Bolt Kit.** M12 x 1.5 pitch with uniquely coded adapter and spider wheel wrench.
- B0054 **Trailer-Aid Ramp - Black.** Simplifies wheel changing on twin axle trailers.
- 13 B0055 **Trailer-Aid Ramp - Yellow.** Simplifies wheel changing on twin axle trailers.
- 14 KX0240 **Wheel Chocks.** Pair of lightweight wheel chocks with snap fit holder for fixing to trailer.



WHEEL ASSEMBLIES

| Part Code | Description | Load / Speed Index | Pressure Bar | Pressure PSI |
|-------------|--|----------------------|--------------|--------------|
| 1 P0815 | Wheel Assembly 145R10 8Pr | 84N 82N | 4.5 | 65 |
| P0835 | Wheel Assembly 145/80B10 | 74N | 2.5 | 36 |
| 4 P0845 | Wheel Assembly 145R10/HG58S | 325kg @ 190km/h | | 40 |
| P0877 | Wheel Assembly 155/70R12 | 104/102N | 6.5 | 94 |
| 7 P0878 | Wheel Assembly 155/70R12 | 104/102N | 6.2 | 90 |
| 8 P0875 | Wheel Assembly 185/60R12 | 104/102N | 6.5 | 94 |
| 9 P0876 | Wheel Assembly 195/55R10C | 98N | 6.2 | 90 |
| 10 P08891 | Wheel Assembly 195/60R12 | 104/102N | 6.5 | 95 |
| 11 P08891AL | Alloy Wheel Assembly 195/60R12 | 104/102N | 6.5 | 95 |
| P0833 | Wheel Assembly 145/70R13 4PR | 84N FRT | 3.7 | 54 |
| P0834 | Wheel Assembly 145/70R13 4PR | 78N | 3.2 | 47 |
| P0852 | Wheel Assembly 155R13 4PR | 79S / T / 78S | 2.4 | 35 |
| 13 P0841 | Wheel Assembly 165R13C 8PR | 94N / 92N (96N FRT) | 4.5 | 65 |
| 15 P0841AL | Alloy Wheel Assembly 165R13C 8PR | 94N / 92N (96N FRT) | 4.5 | 65 |
| P0851 | Wheel Assembly 185/70R13C | 106 / 102 N | 6 | 87 |
| 17 P0872 | Wheel Assembly 195/50R13 | 104 / 102J (100/98N) | 6.5 | 94 |
| 18 P0867 | Wheel Assembly 20.5 x 8-10 4PR | 77M | 2.5 | 36 |
| 20 P0868 | Wheel Assembly Flotation mounted onto 100mm PCD | 600kg @ 130km/h | | 70 |
| P0879 | Wheel Assembly 175/75R16C | 101R (104N FRT) | 4.8 | 69 |
| 23 P0888 | Wheel Assembly 6.50R16C 10PR | 108 / 107P | 5 | 73 |
| 25 P0894 | Wheel Assembly 22 x 11 Off Road Knobbly ATV Tyre | 155kg @ 100km/h | 0.3 | 5 |

WHEEL CENTRES

| Part Code | Description | Where Used |
|---------------|---|--|
| 2 P0804 | Wheel Centre 3.50BX10 ST4/5.5/95 ETO | Older LT models |
| 3 P0864 | Wheel Centre 3.5BX10 ST 4/100/60 SILVER | P5, P6e, BV64e & Unbraked Eurolight |
| 5 P0810 | Wheel Centre 3.5 x 10 | Older P6e trailers with suspension units |
| 6 P0875C | Wheel Centre 5.5JX12 5/6.5/114.5 ETO | CT115, CT136 & CT177 |
| P0878C | Wheel Centre 4.5JX12 5/6.5/114.5 ETO | BV6, GP & GX |
| 6 P0875C | Wheel Centre 5.5JX12 5/6.5/114.5 ETO | Older models |
| P0876C | Wheel Centre 6.00X10 4/5.5/95.3 ET-10 | GH94 (flatbed model) and TB Tiltbed (3T twin axle and tri axle models) |
| P08891C | Wheel Centre 6JX12 5/6.5/114.5 ETO | BIAB, BV6 series, CT166/7, DP range, Eventa, GP, LM Flatbed and Beavertail range and TB range (longer twin axle models) and Tipper range |
| 12 P08891ALC | Alloy Wheel Centre | Optional accessory on BIAB, Eventa (Style may vary from illustration) |
| Not Available | | LT Range, P#B & Eurolight |
| Not Available | | P6e, P7e & P8e |
| Not Available | | HB401. |
| 14 P0805 | Wheel Centre 4.5JX13 4/5.5/95.5 ET25.4 | Boxvan (BV4 and 5 series), Eurolight (EL141 and EX202 models), GD range, GX84 and 5, Horsebox range, P*G range, TA5G range |
| Not Available | | Optional accessory on Horsebox range |
| 16 P0820 | Wheel Centre 6JX13 H2 5/6.5/114.5 ET+7 | GH1054 and Tipper range (TT3017 and TT3621) |
| 16 P0820 | Wheel Centre 6JX13 H2 5/6.5/114.5 ET+7 | Older models |
| 19 P0865 | Wheel Centre 6.00IX10 4/100/60 ET-3 | EL071, P6, P7 & Q#e |
| 21 P0812 | Wheel Centre 6.00 x 10 | Older P6e trailers with suspension units |
| 22 P0808S | Wheel Centre 500F x 16" Vented | BV6, GD, HB510XL, HB610, TA5G & TA510G |
| 24 P0808 | Wheel Centre 500F x 16" Non Vented | BV6, GD, HB510XL, HB610, TA5G & TA510G |
| Not Available | | Q5e Off road model |



SPARE WHEEL BRACKETS

- 1 **AS0013 Spare Wheel Bracket.** Fitted to the older Livestock and BV trailers and the current GP Low sided range with 12" & 16" wheels.
- 2 **AS4520 Spare Wheel Bracket.** Fitted to the BV64E.
- 3 **AS5100 Spare Wheel Bracket.** Fitted to the Imperial GD range, TT105G, TT126G, P6G & P8G.
- 4 **AS5106 Spare Wheel Bracket.** Fitted to the P5e,P6e,P7e,P8e,P6b,P7b & P8b with 10", 13" & flotation wheel assemblies
- 5 **AS5539 Offset Spare Wheel Bracket.** Can be fitted to the flatbed range when a winch is fitted over the standard spare wheel bracket.
- 6 **AS7001 Spare Wheel Bracket.** Fitted to the current TB range with 10" wheels.
- 7 **AS7028 Spare Wheel Bracket.** Fitted to the current TB range with 12" wheels.
- 8 **C00371 Spare Wheel Bracket.** Fitted to the GX84.
C00215 Spare Wheel Support J Bolt. Compatible with the C00371 & C00373 spare wheel brackets.
C00373 Spare Wheel Support Bracket. Fitted to the GX105HD & GX6 range with 12" wheels.
- 9 **C10769 Spare Wheel Bracket.** Fitted to the current BV range.
- 10 **C10770 Spare Wheel Bracket.** Fitted to the current Tipper, GD, TA5G & TA510G range. Please specify size of wheel fitted when ordering.
- 11 **C12766 Spare Wheel Bracket.** Fitted to the Eurolight range.
- 12 **KX9978 Spare Wheel Bracket.** Fitted to the HB401, HB505 & HB510.

SPARE WHEEL BRACKET FITTINGS

- 13 **C09803 Spare wheel Studding.** M16 x 165mm.
C09804 Spare wheel Studding. M16 x 115mm.
C15841 Spare wheel Clamp. Used with the studding to secure the spare wheel.
F1062PK Nyloc Nut M16,8. Compatible with the Studding. Pack Qty 10.
F1067ZPK Nut M16 Hex. Compatible with the studding. Pack Qty 10.
- 14 **KX0795 Lockable Spare Wheel Carrier.** Compatible with the HB403, HB506 & HB511. Allows for a padlock to be fitted (not included)
- 15 **P0885-SVR Spare Wheel Cover.** Rigid silver /grey cover printed with the Ifor Williams logo. Fits the 165R13 wheel. Compatible with the Horsebox range.
- 16 **P4084 Spare Wheel Cover.** Rigid silver /grey cover printed with the Ifor Williams logo. Fits the 195/60R12 wheel. Compatible with the Eventa.

SPARE WHEEL KITS

Wheel assembly, bracket and all fittings included.

- KX0243 Spare Wheel Kit.** CT115 & CT136
- KX35318 Spare Wheel Kit.** GH94BT (165R13)
- KX35319 Spare Wheel Kit.** GH94 (195/55R10TL)
- KX35320 Spare Wheel Kit.** GH1054BT (185/70R13)
- KX8645-A Spare Wheel Kit.** Q#e (Off-Road & Flotation). Not applicable for Q5e Off Road trailers with knobby wheels
- KX8645-B Spare Wheel Kit.** Q#b (195/55R10)

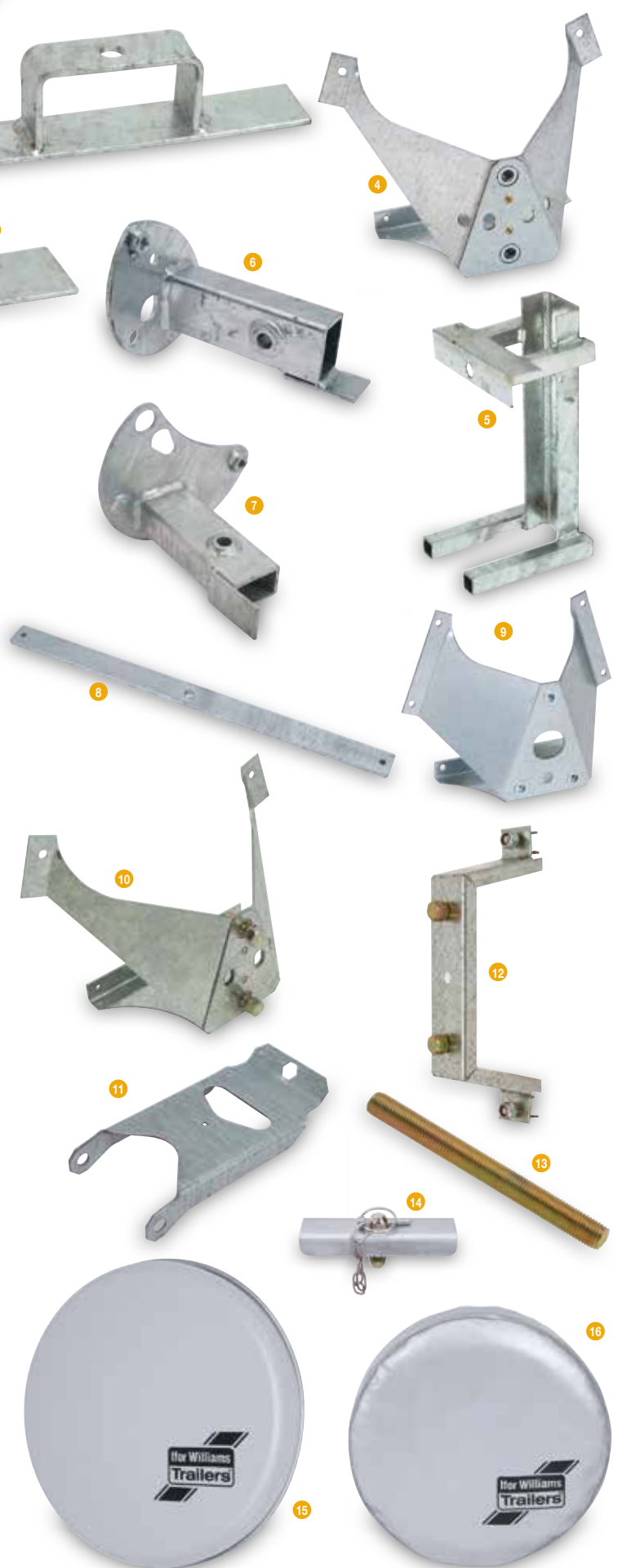

Fitted until
late 2012



- 1 **CP00321 Mudguard Twin Arch Section.** Used on the HB403, HB506 & HB511. Sold individually.
- 2 **CP00322 Mudguard Inner Section.** Used on the HB403, HB506 & HB511. Sold individually.
- 3 **C71730 Mudguard Single.** Used on the CT115, CT136 & CT136SA, P5E & P6E with 10" wheels fitted. (1 pair)
- 4 **C71733 Mudguard Single.** Used on the Eurolight range and The P6E, P7E & P8E with 13" wheels. (1 pair)
- 5 **P0605 Mudguard Single.** Used on the P6E, P7E & P8E with wheels fitted. (1 pair)
- 6 **P0608 Mudguard Single.** Used on the TT126G. (1 pair)
- 7 **P0610 Mudguard Single.** Used on the TA5G 12', TA5G 12' - 4ft h'room, TA510G 12' & TA510G 14', HB510XL 10' GD 4 & 5 with 16" wheels. (1 pair)
- P0613 Mudguard Tandem.** Length 1540mm. Used on the GP 6, TT105G, TA5G 10' & TA5G 10' 4ft h'room, BV106G & BV126G 12" & 13" wheels GD105, GD125, GD106 & GD126. (1 pair)
- P0614 Tandem Mudguard.** Length 1750mm. Used on the TA5G 10' with 16" Wheels & TA510G 10', GD105 & GD125 with 16" wheels, BV106 & BV126 with 16" wheels, HB510XL & HB610. (1 pair)
- P0619 Tandem Mudguard.** Length 1500mm. Used on the HB401, HB505 & HB510. (1 pair)
- P0621 Tri-Axle Mudguard.** Used on the TA510G 14' Tri-Axle. (1 pair)
- 8 **C80370 Mudflap.** For the GH & GP models. Sold individually.
- 9 **C80737 Mudflap.** For the LT/LM/CT models with IWT logo Sold individually.
- 10 **C00473 Mudguard Bracket.** Centre for Tandem mudguards.
- 11 **C00476 Mudguard Bracket.** Front and rear for Tandem Mudguards with 13" wheels fitted.
- 12 **C00477 Mudguard Bracket.** Front and rear for Tandem Mudguards with 16" wheels fitted.
- 13 **C14244 Mudguard Inspection Step.** Fitted between the P0610 mudguards on the older livestock trailers.



Fitted from
late 2012



1 C72710 Mudguard. Fitted to the TB range with 10" & 12" wheels. Sold individually.

2 C72711 Mudguard. Fitted to the CT115, CT136 & P5e with 10" wheels. Sold individually.

3 C72712 Mudguard. Fitted to the Beavertails, Boxvan range with 12" wheels, CT166 & 167, DP range, Eurolight range with 10" & 13" wheels, LT/ LM Range, P6e, P7e, P8e, P6b & P7b. Sold individually.

4 C72713 Mudguard. Fitted to the BV range, GD range, P#G and TA5G with 13" wheels. Sold individually.

5 C72715 Mudguard. Fitted to the BV, GD, HB510XL, TA5G & TA510G with 175/75R16 wheels. Sold individually.

6 C72716 Mudguard. Fitted to the BV, HB510XL, HB610, TA5G & TA510G with 6.50R16 10pr. Sold individually.

C72583 Rainflap. GH64.

7 C72574 Rainflap. Fitted to the GP,Q#E & Q#B road range.

8 C72584 Rainflap. GH94+3BT & GH1054BT.

9 C72588 Rainflap. Fitted to the GH94.

10 C72589 Intermediate Rainflap. GH94+3

11 C72614 Rainflap. Fitted to the GX4 & 5 range.

12 C72615 Rainflap. Fitted to the GX6 range.

13 C12370 Mudguard Stay. 21mm offset. Measurement taken from centre of shackle bolt hole to angle of bracket.

14 C12371 Mudguard Stay. 27mm offset. Measurement taken from centre of shackle bolt hole to angle of bracket.

15 C12372 Mudguard Stay. 47mm offset. Measurement taken from centre of shackle bolt hole to angle of bracket.

16 C12373 Mudguard Stay. 75mm offset. Measurement taken from centre of shackle bolt hole to angle of bracket.

17 C12374 Mudguard Stay. 96mm offset. Measurement taken from centre of shackle bolt hole to angle of bracket.



Couplings & Trailer Support

Couplings for Braked & Unbraked Trailers • Jockey wheels • Propstands

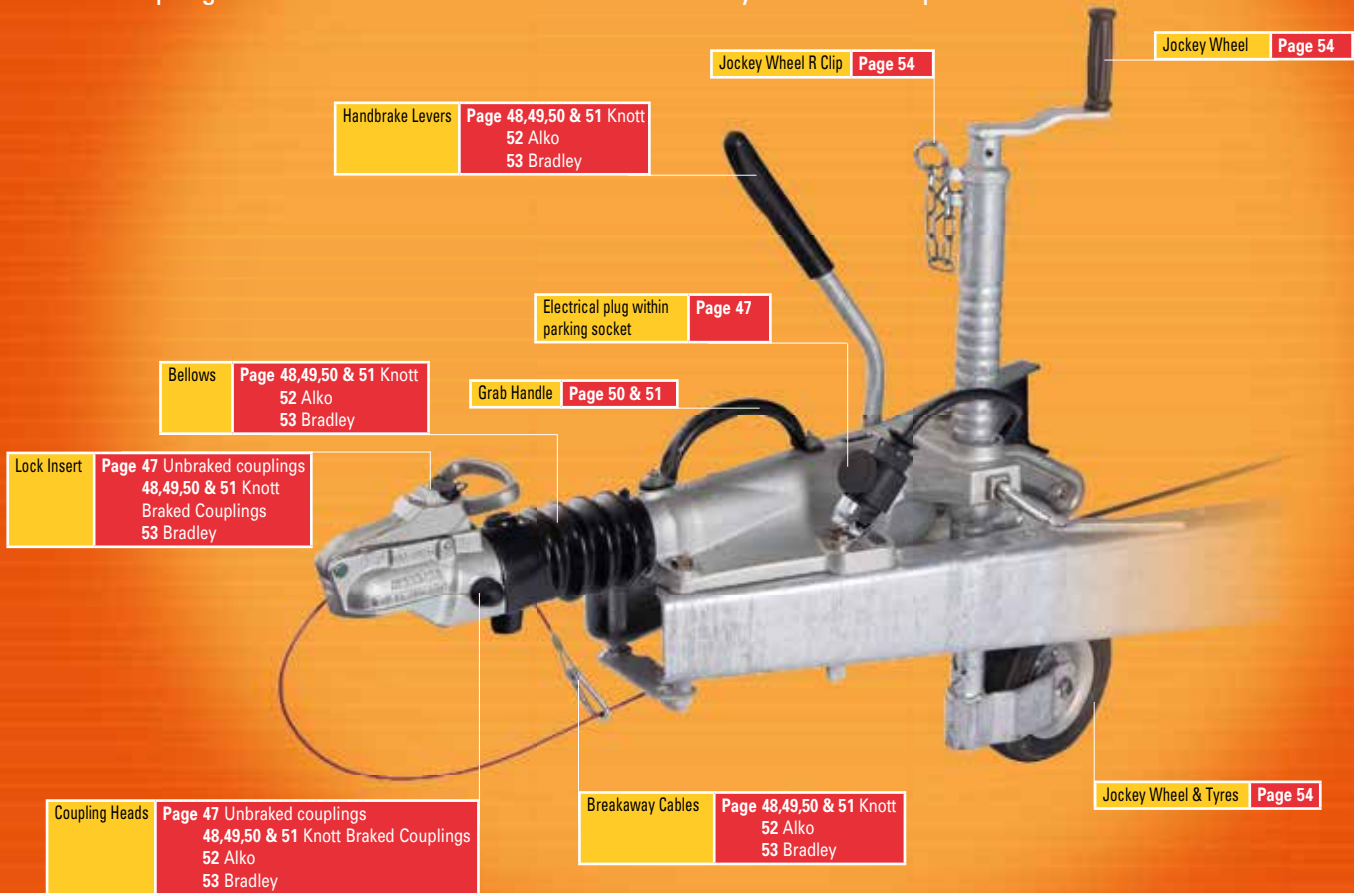

Contents

| | Page |
|--|------|
| Unbraked Couplings & Spares | 47 |
| KF13 & KF13E Couplings & Spares | 48 |
| KF20, KFG20 & KRV20 Couplings & Spares | 49 |
| KFG27 Coupling & Spares | 50 |
| KFG35 Coupling & Spares | 51 |
| Al-Ko Coupling & Spares | 52 |
| Bradley Couplings & Spares | 53 |
| Propstands & Jockey Wheels | 54 |
| Bolt On Propstands | 55 |

| | |
|----------------|--|
| P00280 | Unbraked Coupling Assembly KZE 7.5 110 – 120MM centres. Used on the Q#e and unbraked Eurolight range. |
| P00355LDB | Coupling/Drawbar. Swan neck style drawbar and coupling head. Used on the P5 Range. |
| P00355DB | Coupling/Drawbar. Swan neck style drawbar and coupling head used on the BV64e & P6e Range. |
| P00355DB2 | Coupling/Drawbar. Swan neck style drawbar and coupling head used on the P7e Range. |
| P00355DB3 | Coupling/Drawbar. Swan neck style drawbar and coupling head used on the P8e |
| P00355DBQ | Coupling/Drawbar. Used on the Q5e Road. |
| C24431 | Straight Drawbar. Q5e Off Road. Coupling head not included. |
| 1 P00355 | Coupling Head. 750kg 50mm ball, pressed steel head. Used on all unbraked trailers. |
| 2 P00270 | Swivel Hitch. Used on the Q5e Off Road. Not approved for on-road use. |
| 3 P0150 | Coupling Head. 750kg 50mm ball, cast iron coupling head. Used on older P6e drawbars. |
| 4 P00354* | Slider lock. Fits within the sliding bolt aperture on the P00355 head to prevent operation of the handle, can also be used when coupled to car. |
| P00355SC | Secondary coupling cable. Used with P00355 unbraked coupling head. |
| P00355SK | Drawbar Skid. Used on all unbraked trailers. |
| 5 P00355PP | Electrical Plug Parking Socket. Can be fitted with braked & unbraked couplings. |
| 6 WT5100-00020 | Coupling Raiser. 20mm used on the Q#e range. |



P6e with tailboard and 145/70R13 tyres.

KF13 & KF13E



EYE MAY DIFFER FROM THE PHOTOGRAPH

1 P00317-120 KF13 Coupling Unit. Pressed Steel Body 750 -1400kg GVW. 120mm bolt spacings, hydraulically damped overrun coupling unit, incorporating energy store handbrake for use with autoreverse brakes and 50mm ball head. Used on the BV*4, BV*5 – single axle, GD*4 & GD*5 – single axle ranges & P*G.

P00307 KF13E Coupling Unit. 1400kg GVW, 120mm bolt spacings, fitted with pressed steel head. Used on the EL Eurolight, P#b & Q#b ranges.

2 P00301 Coupling Head. Replacement low profile 50mm coupling head for the KF13 coupling. Includes the lock and two keys. Requires P00939 packing shim.

P003075 Pressed Steel Coupling Head KF13E. To fit 45mm drawtube. Lockable with a padded grip. For the P00307 Coupling. Used on the Eurolight range. Requires P00939 packing shim.

P00939 Packing Shim. Fits under the coupling heads P00301 & P003075.

3 P00302 Lock insert. Replacement lock for the Avonride coupling head. KF13 coupling.

4 P00303 Cover Cap. Protects the Avonride coupling head lock from ingress of dust and water. KF13 coupling.

5 P00318C 30mm Eye Kit. Includes all mounting hardware.

P00333 40mm Eye Kit. Includes all mounting hardware.

6 P00369 Bellows. Replacement protective bellows.

7 P00937 Damper. Replacement hydraulic damper for KF13, KF13E.

P00936 Damper Bracket. Holds one end of the damper rod within the body of the coupling.

8 P00938 Drawtube. Includes stop ring.

9 P00931 Powered Handbrake Upgrade Kit. Complete with oil-damped spring pack, handbrake lever and all mounting hardware etc.

P00929 Oil Damped Spring Pack.

P00928 Hand Brake Lever Assembly.

10 P00940 Overrun Lever. Fitted to the rear of the coupling unit, this lever creates the pull on the brake rod.

11 P00892 Shoulder Bolt. Fits through the centre of the overrun lever to secure the handbrake lever in place.

12 P00363 Clamp handle. Short jockey wheel clamp handle.

13 P00399 Retainer pad. Fits within the recess in the overrun unit to securely clamp the jockey wheel.

14 P00387 Breakaway cable spring ring type. It is recommended that you carry a spare breakaway cable whenever you tow.

15 P00899 Breakaway cable clevis type. For more recent knott couplings having this type of cable fitted originally.

16 P0235 Jockey Wheel Clamp. Used on the Q#b, P#b, EL101, EL142, EX202 & EL141. Compatible with the P00307 & P00308 couplings.

KF20, KFG20 & KRV20

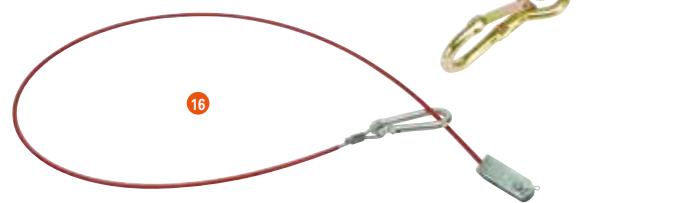
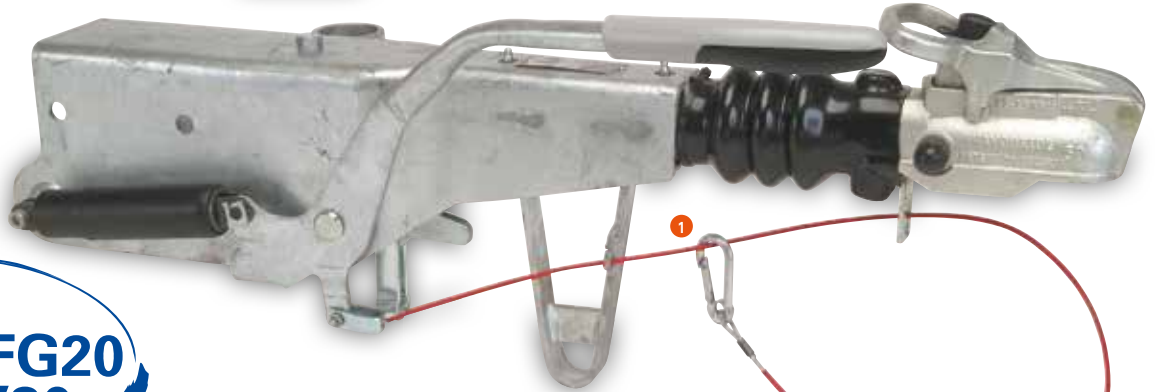

EYE MAY DIFFER FROM THE PHOTOGRAPH

- P00308** Coupling Unit KF20. 120mm centres. Lockable pressed steel head. High rear bracket. Used on the Eurolight range EX202-2515, 3015 & 3615.
- P00320** Coupling Unit KRV20 (Pressed Steel Body) For 100Mm Square Tube Drawbars. 1100-2000Kg GVW Hydraulically damped overrun coupling unit, incorporating energy store handbrake for use with autoreverse brakes and 50mm ball hitch. Used on the HB401 & HB403.
- P00324** Coupling Unit KFG20 (KPD20POD). With pressed steel head. Used on the CT115 & CT136.
- P00330** Coupling Unit KFG20. Weight range 1100 – 1200kg. 50mm lockable low profile coupling head. Used on the GH64.
- P00301** Coupling Head. Replacement lockable low profile head for the KRV20 & P00330 KFG20 couplings.
- P003085** Coupling Head. Replacement head for the P00324 KFG20 coupling. P00939 packing shim also required.
- P00302** Lock insert. Replacement lock for the Avonride coupling head. Used on the Avonride head fitted to the KFG20 & KRV20 coupling units.
- P00303** Cover Cap. Protects the Avonride coupling head lock from ingress of dust and water. Used on the Avonride head fitted to the KFG20 & KRV20 coupling units.
- P00333** 40mm Eye Kit. Includes all mounting hardware. For the KFG20 coupling.
- P00369** Bellows. Replacement protective bellows for the KF20 & KRV20 coupling.
- P00417** Bellows. Replacement protective bellows for the P00324 KFG20 coupling.
- P00373** Damper. Replacement hydraulic damper for the KF20, KRV20 & KFG20 couplings.
- P00938** Drawtube. For the KF20, KFG20 & KRV20 couplings.
- P00413** Overrun Lever. For the KFG20 couplings.
- P00940** Overrun Lever. For the KF20 & KRV20 couplings.
- P00868** Spring Pack. Oil damped unit for the KFG20 & KRV20 couplings.
- P00929** Spring Pack. Oil damped unit for the KF20 coupling.
- P00869** Handbrake Lever. For the KFG20 & KRV20 couplings.
- P00928** Handbrake Lever. For the KF20 coupling.
- P00363** Clamp Handle. Jockey clamp handle.
- P00399** Retainer Pad. Fits within the recess in the overrun unit to securely clamp the jockey wheel.
- P00387** Breakaway Cable Spring Ring Type. It is recommended that you carry a spare breakaway cable whenever you tow.
- P00899** Breakaway Cable Clevis Type. For more recent Knott couplings having this type of cable fitted originally.

KFG27



1 P00335 **KFG27 Coupling Unit (Cast Body).** 1400-2700kg GVW Hydraulically damped overrun coupling unit, incorporating energy store handbrake for use with autoreverse brakes and 50mm ball hitch. Used on the BV4TA, BV5G, CT136HD, GD84TA, GD5, GD6, GH94, GX4, GX5, HB505, HB510, LM5, TA5G & TT85G.

P00335-120HB **KFG27 Coupling Unit 120mm bolt spacing.** Used on the GD4HD, HB506, HB511, LT range, TA5G 12' x 4' & TT2515.

2 P00301 **Coupling Head.** Replacement lockable low-profile head for KF/KFG overrun units with a 50mm drawtube.

3 P00302 **Lock Insert.** Replacement lock for the Avonride coupling head.

4 P00303 **Cover Cap.** Protects the Avonride coupling head lock from ingress of dust and water.

5 P00404 **30mm Eye.** Eye kit includes all mounting hardware to fit KFG27 overrun unit.

6 P00339 **40mm Eye.** Eye kit includes all mounting hardware to fit KFG27 overrun unit.

P00420 **50.8mm Eye Kit.** Eye kit includes all mounting hardware to fit KFG27 overrun unit.

7 P00376A **Nato Eye.** Eye kit includes all mounting hardware to fit KFG27 overrun unit.

8 P00369 **Bellows.** Replacement protective bellows for drawtube of KF27 (Pressed steel body).

9 P00417 **Bellows.** Replacement protective bellows for drawtube of KFG27 overrun unit (Cast body).

10 P00374 **Damper.** Replacement hydraulic damper for KFG27.

P00878 **Damper Support Bracket.** Fits within body of coupling.

11 P00881 **Grab Handle.**

P00882 **Grease nipple adaptor.** Bolt that is fitted through handle.

12 P00408 **Drawtube.** 50 x 10 DIN2391.

13 P00869 **Hand Brake Assembly KFG Low Type.**

14 P00868 **Oil Damped Spring Pack Knott.** Oil - damped unit only, as fitted to later or upgraded units.

15 P00867 **Spring Pack Mount Plate.**

16 P00413 **Overrun Lever.** Fitted to the rear of the coupling unit, this lever creates the pull on the brake rod.

17 P00892 **Shoulder Bolt.** Fits through the centre of the overrun lever to secure the handbrake lever in place.

18 P00363 **Clamp Handle.** Short jockey clamp handle for Knott couplings.

19 P00399 **Retainer pad.** Fits within the recess in the overrun unit to securely clamp the jockey wheel.

20 P00387 **Breakaway Cable Spring Ring Type.** It is recommended that you carry a spare breakaway cable whenever you tow.

21 P00899 **Breakaway Cable Clevis Type.** For more recent Knott couplings having this type of cable fitted originally.

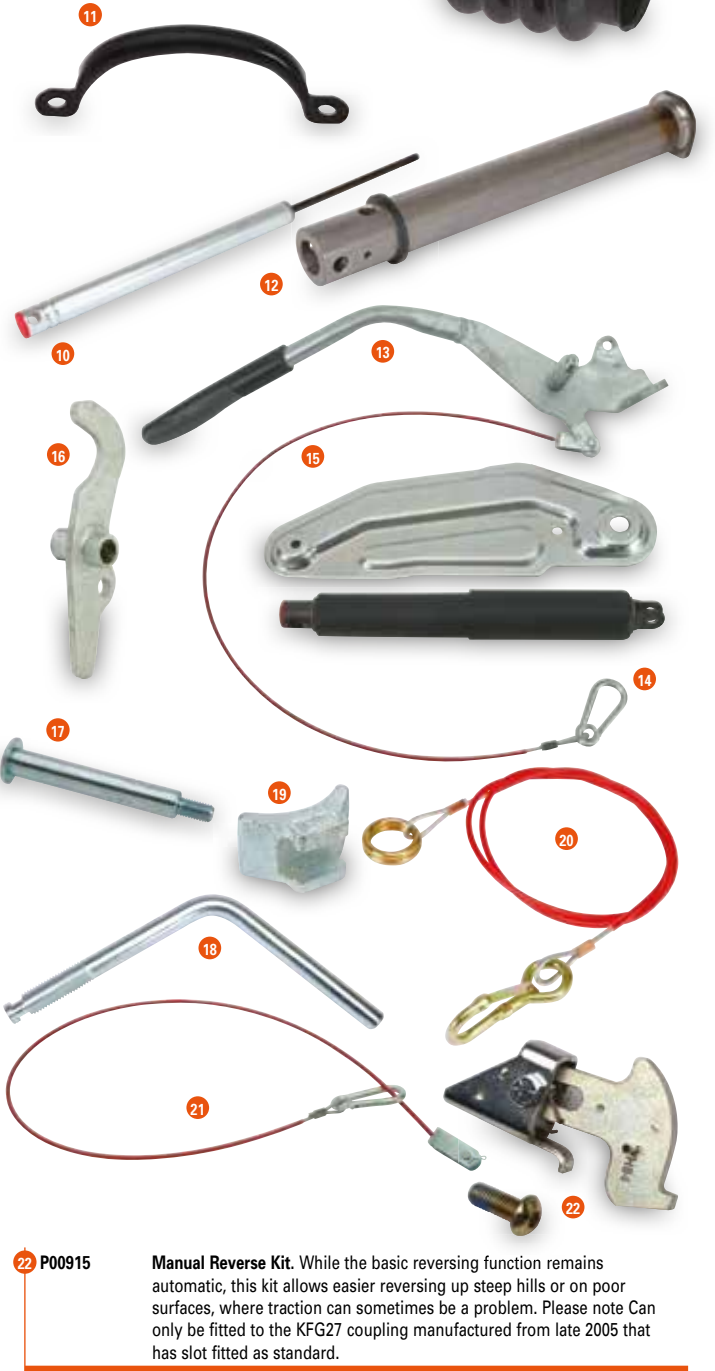

22 P00915 **Manual Reverse Kit.** While the basic reversing function remains automatic, this kit allows easier reversing up steep hills or on poor surfaces, where traction can sometimes be a problem. Please note Can only be fitted to the KFG27 coupling manufactured from late 2005 that has slot fitted as standard.

KFG35

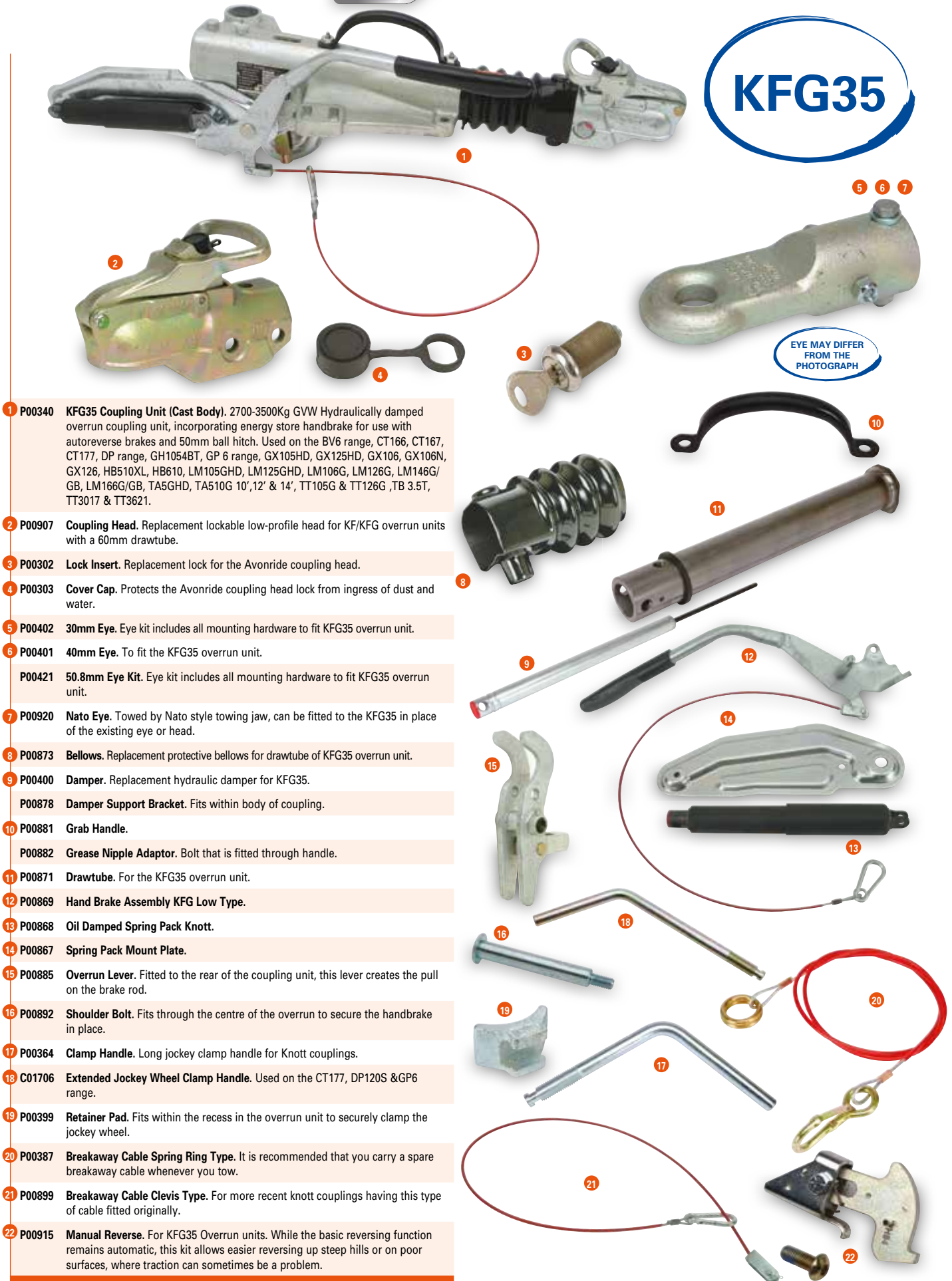

EYE MAY DIFFER FROM THE PHOTOGRAPH

- 1 P00340 KFG35 Coupling Unit (Cast Body).** 2700-3500Kg GVW Hydraulically damped overrun coupling unit, incorporating energy store handbrake for use with autoreverse brakes and 50mm ball hitch. Used on the BV6 range, CT166, CT167, CT177, DP range, GH1054BT, GP 6 range, GX105HD, GX125HD, GX106, GX106N, GX126, HB510XL, HB610, LM105GHD, LM125GHD, LM106G, LM126G, LM146G/GB, LM166G/GB, TA5GHD, TA510G 10', 12' & 14', TT105G & TT126G ,TB 3.5T, TT3017 & TT3621.
- 2 P00907 Coupling Head.** Replacement lockable low-profile head for KF/KFG overrun units with a 60mm drawtube.
- 3 P00302 Lock Insert.** Replacement lock for the Avonride coupling head.
- 4 P00303 Cover Cap.** Protects the Avonride coupling head lock from ingress of dust and water.
- 5 P00402 30mm Eye.** Eye kit includes all mounting hardware to fit KFG35 overrun unit.
- 6 P00401 40mm Eye.** To fit the KFG35 overrun unit.
P00421 50.8mm Eye Kit. Eye kit includes all mounting hardware to fit KFG35 overrun unit.
- 7 P00920 Nato Eye.** Towed by Nato style towing jaw, can be fitted to the KFG35 in place of the existing eye or head.
- 8 P00873 Bellows.** Replacement protective bellows for drawtube of KFG35 overrun unit.
- 9 P00400 Damper.** Replacement hydraulic damper for KFG35.
P00878 Damper Support Bracket. Fits within body of coupling.
- 10 P00881 Grab Handle.**
P00882 Grease Nipple Adaptor. Bolt that is fitted through handle.
- 11 P00871 Drawtube.** For the KFG35 overrun unit.
- 12 P00869 Hand Brake Assembly KFG Low Type.**
- 13 P00868 Oil Damped Spring Pack Knott.**
- 14 P00867 Spring Pack Mount Plate.**
- 15 P00885 Overrun Lever.** Fitted to the rear of the coupling unit, this lever creates the pull on the brake rod.
- 16 P00892 Shoulder Bolt.** Fits through the centre of the overrun to secure the handbrake in place.
- 17 P00364 Clamp Handle.** Long jockey clamp handle for Knott couplings.
- 18 C01706 Extended Jockey Wheel Clamp Handle.** Used on the CT177, DP120S & GP6 range.
- 19 P00399 Retainer Pad.** Fits within the recess in the overrun unit to securely clamp the jockey wheel.
- 20 P00387 Breakaway Cable Spring Ring Type.** It is recommended that you carry a spare breakaway cable whenever you tow.
- 21 P00899 Breakaway Cable Clevis Type.** For more recent knott couplings having this type of cable fitted originally.
- 22 P00915 Manual Reverse.** For KFG35 Overrun units. While the basic reversing function remains automatic, this kit allows easier reversing up steep hills or on poor surfaces, where traction can sometimes be a problem.

251S

Used on the
HB505 up to
September 1992

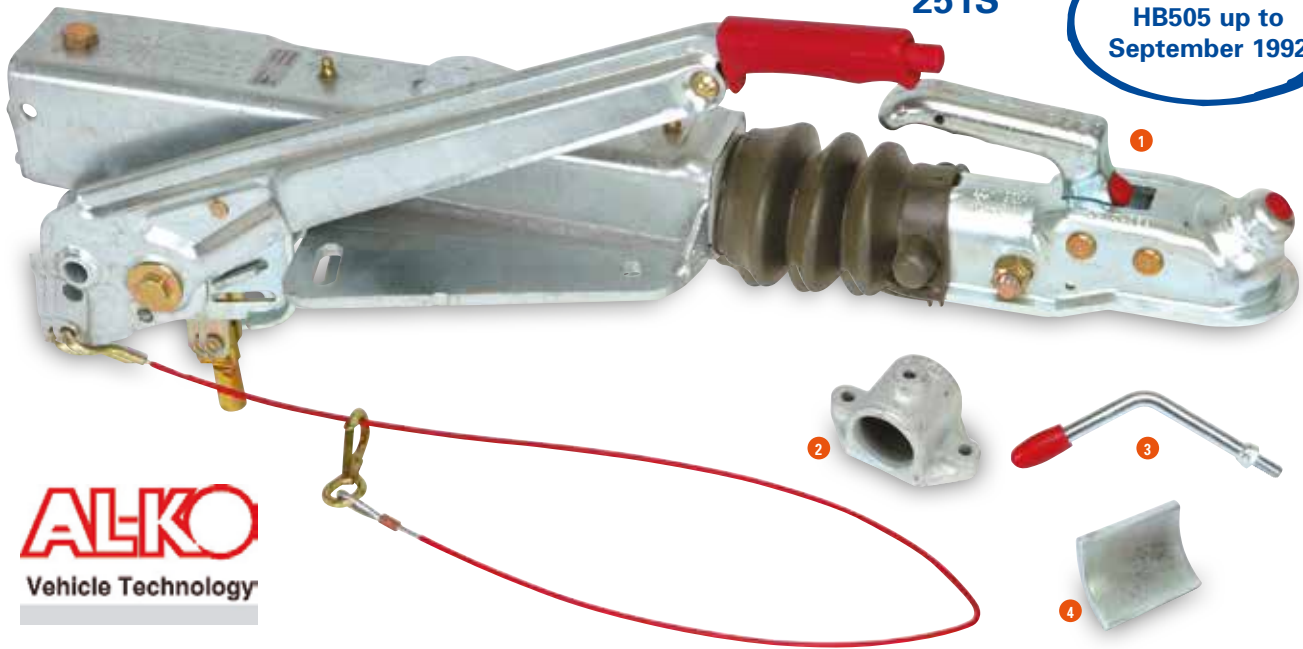

ALKO
Vehicle Technology

- 1 P0515 **251S Coupling unit.** 1500-2600Kg GVW Hydraulically damped overrun coupling unit, incorporating gas sprung handbrake for use with autoreverse brakes and 50mm ball.
- 2 P0549 **Jockey Bracket.** Type 295-191 this is used on the 251s overrun unit.
- 3 P0549H **Clamp handle.** For the 295-191 Bracket.
- 4 P0549P **Pad.** Fits within the recess in the 295-191 Bracket to clamp against the jockey wheel tube.
- 5 P0542 **Damper.** Old Type. (325mm Centres).
- 6 P0542A **Damper.** New Type. (505mm Centres).
- 7 P0528 **Head.** Replacement coupling head for 251's overrun unit.
- 8 P0551 **Bellows.** For the 251s overrun unit.
- 9 P0545 **Brake lever.** For the 251s overrun unit.
- 10 P0548 **Outer clamp.** Outer part of Jockey wheel clamp on 251S overrun unit.
- 11 P00387 **Breakaway cable.** It is recommended that you carry a spare breakaway cable whenever you tow.



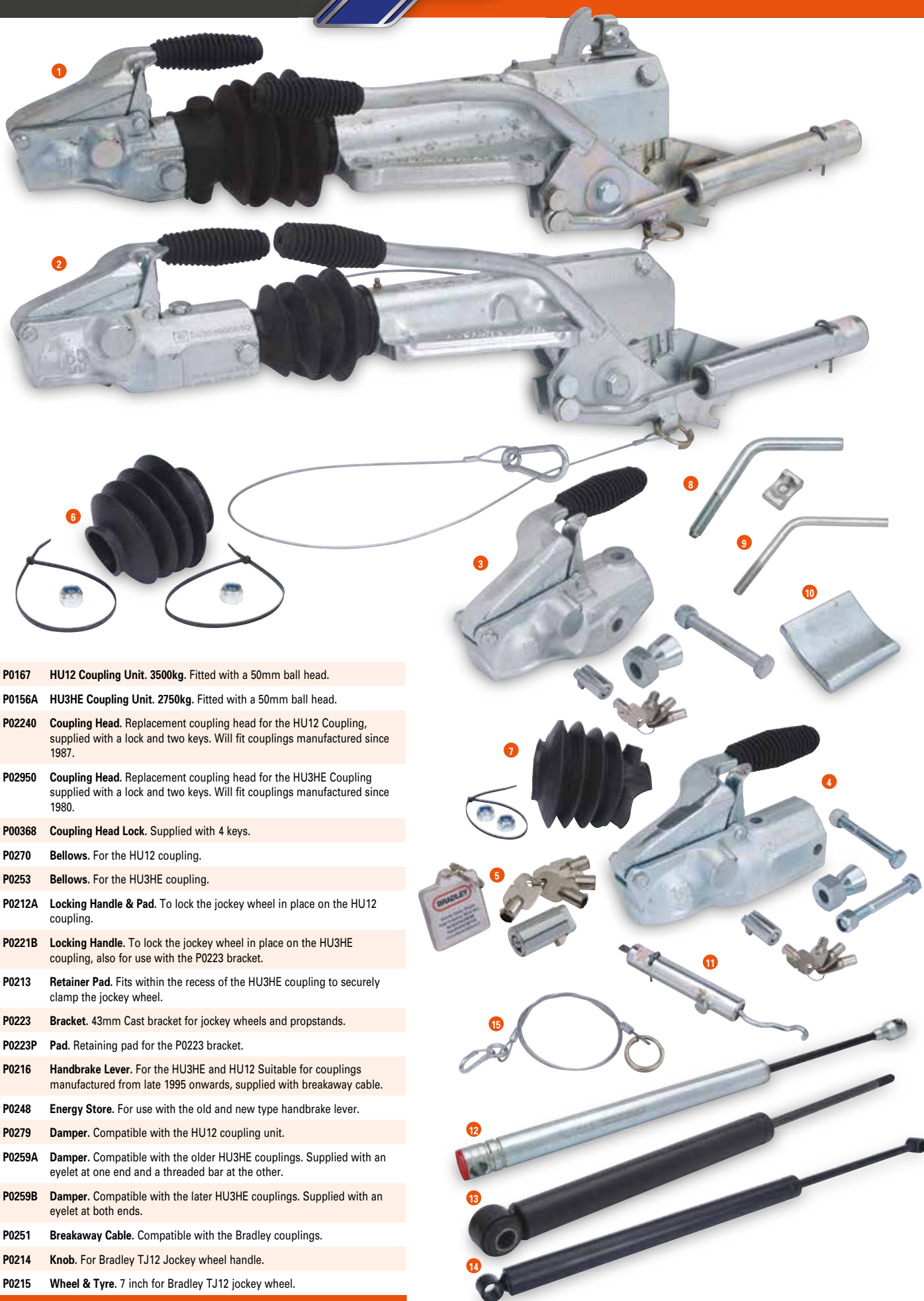

- 1 P0167 HU12 Coupling Unit. 3500kg.** Fitted with a 50mm ball head.
- 2 P0156A HU3HE Coupling Unit. 2750kg.** Fitted with a 50mm ball head.
- 3 P02240 Coupling Head.** Replacement coupling head for the HU12 Coupling, supplied with a lock and two keys. Will fit couplings manufactured since 1987.
- 4 P02950 Coupling Head.** Replacement coupling head for the HU3HE Coupling supplied with a lock and two keys. Will fit couplings manufactured since 1980.
- 5 P00368 Coupling Head Lock.** Supplied with 4 keys.
- 6 P0270 Bellows.** For the HU12 coupling.
- 7 P0253 Bellows.** For the HU3HE coupling.
- 8 P0212A Locking Handle & Pad.** To lock the jockey wheel in place on the HU12 coupling.
- 9 P0221B Locking Handle.** To lock the jockey wheel in place on the HU3HE coupling, also for use with the P0223 bracket.
- 10 P0213 Retainer Pad.** Fits within the recess of the HU3HE coupling to securely clamp the jockey wheel.
- P0223 Bracket.** 43mm Cast bracket for jockey wheels and propstands.
- P0223P Pad.** Retaining pad for the P0223 bracket.
- P0216 Handbrake Lever.** For the HU3HE and HU12 Suitable for couplings manufactured from late 1995 onwards, supplied with breakaway cable.
- 11 P0248 Energy Store.** For use with the old and new type handbrake lever.
- 12 P0279 Damper.** Compatible with the HU12 coupling unit.
- 13 P0259A Damper.** Compatible with the older HU3HE couplings. Supplied with an eyelet at one end and a threaded bar at the other.
- 14 P0259B Damper.** Compatible with the later HU3HE couplings. Supplied with an eyelet at both ends.
- 15 P0251 Breakaway Cable.** Compatible with the Bradley couplings.
- P0214 Knob.** For Bradley TJ12 Jockey wheel handle.
- P0215 Wheel & Tyre.** 7 inch for Bradley TJ12 jockey wheel.



- 1 P0475 Jockey wheel 48mm.** Heavy duty ribbed shaft design and heavy duty tyre. Suits the Bradley HU12, Knott KFG35 couplings or the P0209 clamp.
- 2 P0475H Jockey wheel 48mm.** Heavy duty version with extended slimline handle for extra clearance against winch brackets. Fitted with the P04751 tyre.
- 3 P0474 Jockey wheel 48mm.** Medium duty smooth stem design, suits the Knott KF13, KF13E, KF20, KFG20, KRV20 KFG27 & Alko P0515 couplings.
- 4 P0476 Jockey wheel 42mm.** Standard duty smooth stem design, suits the Bradley HU3H & HU3HE couplings.
- 5 P0567 Jockey Wheel 35mm.** Suits the BV64e, P5, P6e, P7e, P8e, Q range and the unbraked Eurolight.

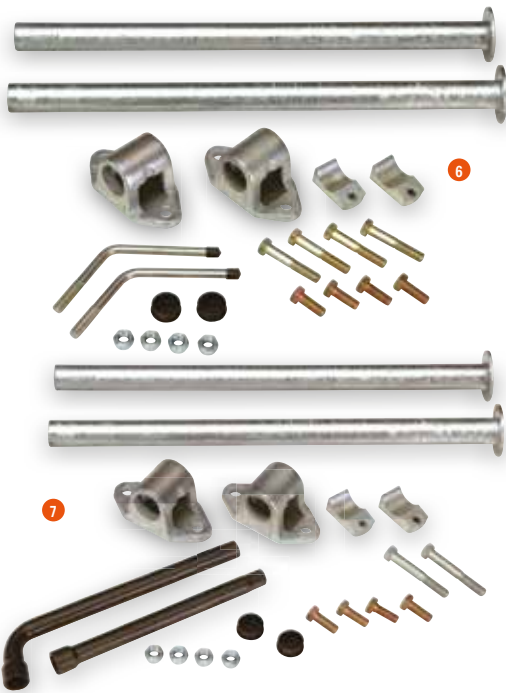

- 6 KX0221 Propstand kit.** Pair of propstands for the GD range.
- 7 KX0222 Propstand kit.** Pair of propstands for the Box Van and Horsebox range.
- KX0224 Propstand kit.** Pair of propstands for the BV4 & BV5 range.
- KX0225 Propstand kit.** Pair of propstands for the P#e, P#b & Q ranges.
- KX0233 Propstand kit.** Pair of propstands for the HB403, HB506 & HB511.



- 8 P04741 Wheel.** Wheel & tyre 52mm x 200mm diameter. Suits the P0474, P0476 & P0567 Jockey wheels.
- 9 P04743 R clip.** Includes chain, as fitted to P0474, P0475 & P0476.
- 10 P04744 Axle tube.** Fits items 3 & 4.
- 11 P04745 Thrust bearing unit.** Fits between inner and outer stem of P0475, P0475H, P0474 & P0476 Jockey wheels.
- P04746 Thrust Bearing Washer.** To be fitted with the P04745 thrust bearing.
- 12 P04751 Wheel.** Wheel and tyre 75mm wide x 235mm diameter. Suits the older P0475 Jockey wheels and P0475H Jockey wheels.
- 13 P04752 Wheel.** Wheel and tyre 60mm wide x 210mm diameter. Suits the current P0475 Jockey wheel.
- 14 P04754 Jockey wheel axle.** For the wide tyre fitted to heavy duty ribbed jockey wheels.
- 15 P0209 Clamp bracket.** Complete clamp bracket for all our ribbed heavy duty jockey wheels & propstands.
- P0209SP Split pin.** Fitted through top of heavy duty prop stand.
- P0209H Handle.** For heavy duty prop stand clamp.
- P0209N2 Nut M16.** (Clamp nut used in the P0209 bracket).
- P0221 Propstand bracket.** Mounting bracket for 35mm propstand or jockey wheel, requires pad and handle to complete.
- P0221P Retainer pad.** Fits within the recess of the P0221 bracket.
- P0221H Clamp handle.** M12 for metric propstand clamps.
- P0223 Jockey bracket.** P200 bracket for fitting 42mm diameter jockey wheels or propstand tubes.
- P0223P Pad.** For bracket P0223.
- P0221B Clamp handle.** 1/2" For the P0223 Bracket.



- 16 AS5875 Propstand Leg.** Used on the P5, P6, P7, P8 & Q ranges. 460mm.
- AS5874 Propstand Leg.** Used on the BV4 & 5, HB & GD ranges. 560mm.
- P0197 Propstand leg.** Serrated shaft, used on the BV6 range with 12" wheels. 590mm.
- P0196 Propstand leg.** Serrated shaft, used on the BV6 range with 16" wheels. 720mm.

- 1 **KX0227 Propstand Kit.** Pair of propstands and fittings. Compatible with the Beavertail, Flatbed and old tipper range.
- KX0220 Propstand kit.** Pair of propstands and fittings for current LT/LM85 trailer range.
- KX3185 Propstand Kit.** Pair of propstands, spigots and backing plates for the Eurolight range.
- 2 **KX6316 Propstand Kit.** Pair of propstands for the current TT Tipper range.
- P1114 Propstand.** Individual propstand. Compatible with the Beavertail, Eurolight & Flatbed range.
- P11145 Propstand.** Individual propstand leg for the TT range.
- 3 **P1115/P Pin Assembly.** Compatible with the P1114 & P11145 propstands.
- 4 **P11170G Bolt on Spigot.** Compatible the Beavertail, Flatbed and old Tipper range.



- LM146 with headboard, dropsides, mesh sides, ramp and prop stands.

Trailer Security and Load Restraint



Contents

Trailer Security

Load Restraint

Page

57

58

1 KX8105 Ifor Williams Coupling Head Lock. The lock is designed to fit 50mm ball couplings fitted with the Avonride head – and will suit most braked trailers in the Ifor Williams range (the only exceptions are the CT115, CT136, Eurolight range, P*b & Q*b).

The coupling head security lock has been designed and manufactured to resist attack and uses toughened steel and high security barrel lock mechanisms. In rigorous security testing, the lock has been awarded 'Gold Standard' by 'Sold Secure' - a major UK test house.

The coupling head lock is plated all over and in addition the upper section is powder coated. The internal elements of the lock are made from non-rusting materials. A convenient weather-proof cover is also provided which covers the whole lock to give additional protection.

A spare barrel lock is supplied giving the option of replacing the lock on the coupling head of the trailer enabling the use of the same key to open both locks. (The coupling lock comes with a total of four keys)

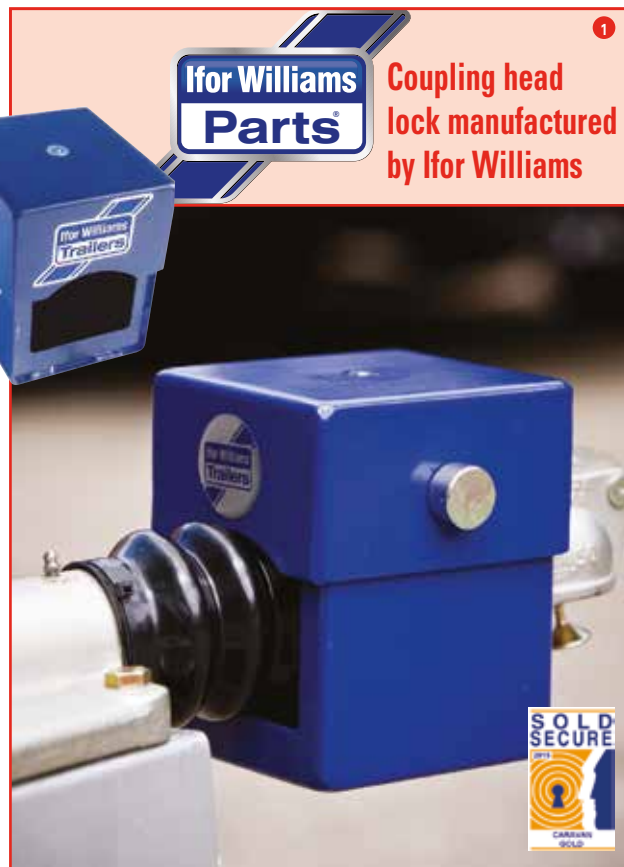



- 1 P1046 Cargo Strap & Ratchet.** 3 metre long.
- 2 P1049 Cargo Strap & Ratchet.** 8 metre long.
- P10495 Cargo Strap.** 3 metre long ratchet cargo strap.
- 3 P1042 Wheel Securing strap.** For use on the CT177
- 4 KX0201 Lashing Ring Kit.** Used on the GX range. The kit contains one recessed lashing ring, one mounting plate, nuts, bolts & washers.
- 5 KX0202 Lashing Ring Kit.** Used on the Box van range. The kit contains one recessed lashing ring, one mounting plate, nuts, bolts & washers.
- 6 KX0206 Lashing Ring Kit.** Used on the Flatbed, Beavertail range. The kit contains one recessed lashing ring, one mounting plate, nuts, bolts & washers.
- 7 KX0651 Lashing Point Kit.** Used on the Unbraked range. The kit contains two lightweight lashing points, nuts, bolts & washers.
- 8 KX3190 Lashing Ring Kit.** Used on the Eurolight range. The kit contains two recessed lashing rings, nuts, bolts & washers.
- 9 KX6318 Single Lashing Point.** Used on the current Tipper range. The kit contains one U bolt and nuts.
- 10 KS3740 Bolt On Lashing Lug Kit.** One pair, compatible with the GH range.
- 11 KS0204 Lashing Lug Kit.** Used on the GX range, mounted on the side panel (Internal). The kit contains two lashing lugs, two back plates, nuts & bolts.



- 12 P12451 Rope Cleat.** Round plastic cleat used on P5 model.
- 13 C04663 Rope Hook.** Used on the Low loader range of trailers.
- 14 C04664 Rope Hook.** Formed rope hook used on general duty trailer models.
- 15 C04667 Rope Hook.** Used on the unbraked & P*b ranges.
- 16 C04669 Rope Hook.** Used on the Eurolight range.

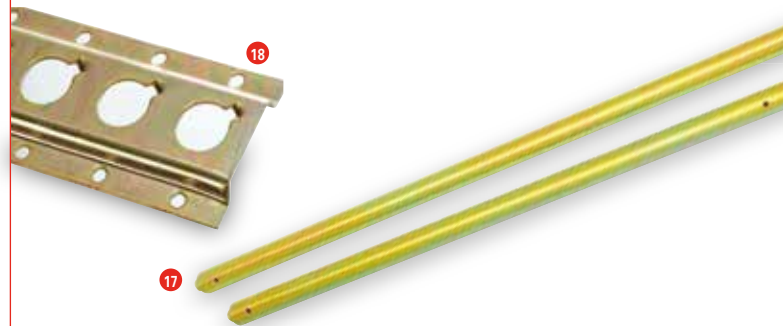

- 17 P1050 Shoring Pole.** BV4 Series spring loaded pole that fits between the receiver tracks to secure upright loads.
- P1047 Shoring Pole.** BV5 Series spring loaded pole that fits between the receiver tracks to secure upright loads.
- P1048 Shoring Pole.** BV6 Series spring loaded pole that fits between the receiver tracks to secure upright loads.
- 18 P1035 Receiver Track.** Allows for the use of shoring poles, 2.40m.
- P1036 Receiver Track.** Allows for the use of shoring poles, 3.10m.
- P1037 Receiver Track.** Allows for the use of shoring poles, 3.62m.

Hardware & Ironmongery

Hinges & gas struts • Coiled springs • Ramp fasteners • Inspection door fittings
fittings • Linch pins & Antiluce fasteners • Door stops, spacers & washers

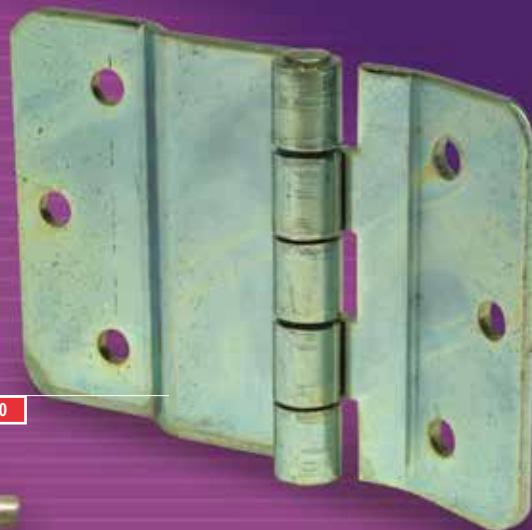

Hinge Page 60



Spring Bolt Page 62

Ramp Fasteners Page 62



Coiled Springs Page 61



Hinge Page 60



Inspection Door Fittings Page 63

Contents

Page

Hinges & Gas Springs

60

Coiled Springs

61

Ramp Fasteners

62

Inspection Door Fittings

63

Linch Pins, Receivers & Antiluce Fasteners

64

Door Stops, Holders, Spacers, Bushes & Washers

65

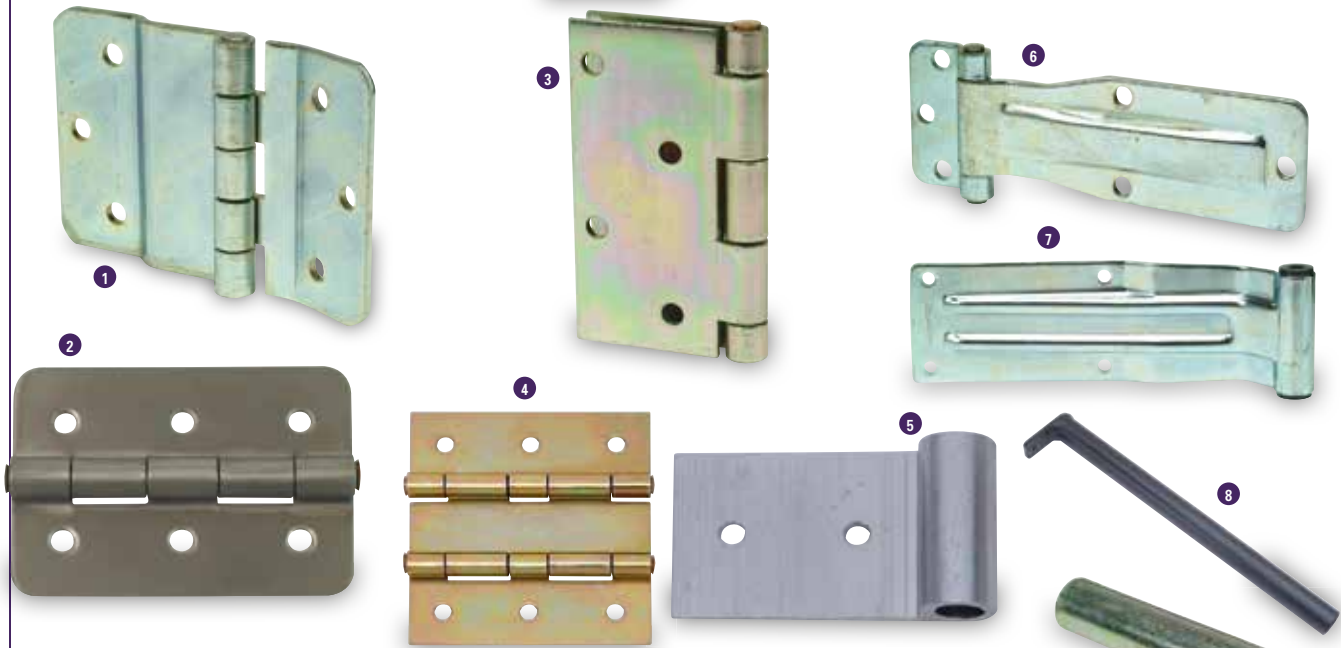

HINGES & HINGE PINS

- 1 **P1070 Hinge.** Inspection door hinge for Boxvans.
- 2 **P1072SS Stainless steel hinge.** Used on the inspection doors of the old HB range, Tipper Toolboxes, Beavertail skid carriers & CT136 number plate.
- P10725 Hinge.** Inspection door hinge HB510XL & HB610.
- 3 **P1074 Hinge.** 4" butt hinge BV ramp/doors.
- 4 **P1075 Double Knuckle Hinge.** Used to hinge the inner & outer sections of the folding aluminium sheep decks together.
- 5 **C44934 Outer Deck Hinge Leaf.** Used to hinge the outer sheep deck section to the side of the trailer. Requires F0334Z Bolt for the 2 leaf hinge and F0332Z for the 3 leaf hinge.
- 6 **P1077 Hinge.** Box van rear door hinge for BV4 range.
- 7 **P1078 Hinge.** Box van rear door hinge for BV5 & BV6 range.
- 8 **AS0558 Ramp Hinge Tube.** Used on the current GD & GX ranges.
- 9 **AS8214 Hinge Pin.** Fitted through the lighting bracket this pin acts as pivot for the tailboard or ramp on P5, P6e, P7e & P8e & Q range.
- 10 **C74427 Bush.** Ramp hinge bush P5, P6e, P7e & P8e & Q range.
- 11 **C20937 Ramp Hinge Tube.** Nylon coated hinge pin. Used on the DP range, Box Van ramp doors, HB510XL, HB610 & GP range.
- 12 **P1246 Ramp Hinge Pivot Bush.** Used on the Livestock range, Box Van ramp doors, GX, HB510XL & HB610.
- 13 **KS0810 Ramp Hinge Tube Kit.** Used for pre 1997 Livestock trailers and Imperial GD ramps.

GAS SPRINGS

- P1186 Gas Spring.** Used within the gas strut kit for the LandRover V379, V381 and V383 models. 230N.
- P1186A Gas Spring.** Used within the gas strut kit for all other models of canopies 230N.
- P1186B Gas Spring.** Used on the P5e GRP lid.
- 14 **P1188 Gas Spring.** Used on Easyload ramps and the latest Rear barrier mechanisms on livestock trailers & opening wind deflector kits. 1000N.
- P1189 Gas Spring.** Used on the ramps for the CT166/167, GD & GX84 6' ramp. 1700N.
- 15 **P1191 Gas Spring.** Used on the HB403, HB506 & HB511 front and rear ramps. HB401, 505 & 510 front ramps, TB ramp kits, Beavertail 6' ramps, GP & GX ramps. 2100N.
- 16 **P1192 Protective Bellows.** Used on the Horsebox, CT, GD, GP & GX ranges.
- P1193 Gas Spring.** This gas spring will eventually supersede P1191 totally over a period of 9 months starting in September 2016. (The two parts are interchangeable). 2100N





- 1 P1159 Ramp Spring.** Used on the GH94BT & GH1054BT rear ramps. Overall length 520mm.
- P1159-00470 Ramp Spring.** Used on the GH64 rear ramp. Overall length 470mm.
- 2 P1161 Ramp Spring.** Used on TA5, TA510G & DP ramps, BV6 ramp doors & HB610 rear ramps. Overall length 660mm.
- P1162 Ramp Spring.** Used on container front ramps. Overall length 640mm.
- 3 P1163 Ramp Spring.** Used on HB401, HB505 & HB510 rear ramps, GH94 ramps, BV4, BV5 Rear ramp doors & HB510XL rear ramps. Overall length 640mm.
- 4 P1165 Ramp Spring.** Used on the older GX ramps and the TA5G 4' rear ramp. Overall length 280mm.
- 5 P1167 Ramp Spring.** Used on the BIAB, Container, Eventa and Transporta rear ramps. Overall length 720mm.
- 6 P1168 Ramp Spring.** Used on the imperial GD range. Overall length 300mm.
- 7 P1184 Rear Ramp Spring.** Used on the BIAB, Container, Eventa and Transporta rear ramps. Overall length 723mm
- KS0800 Ramp Spring kit.** Includes 2 x P1163 springs, 2 x C00215 J Bolts & 6 x F1005Z nuts.
- 8 KS0803 Ramp Spring Kit.** Includes 2 x P1168 springs, 2 x C00216 J bolts & 2 x F1005Z.
- C70310 Ramp Spring Cover.** Used on the HB510XL & HB610 to cover the top of the spring.
- 9 C70311 Ramp Spring Cover.** Used on the HB401, 505, 510 and Container rear ramps to cover the top of the spring.

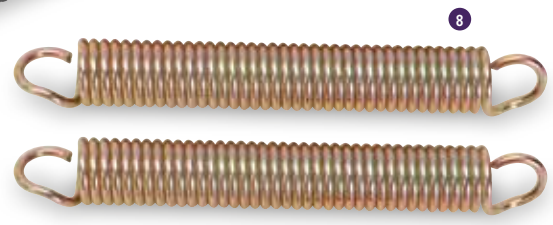



RAMP FASTENERS

- 1 C00049 Sliding Bolt.** Vertical locking bolt used on the HB505 ramp door model, BV4, BV5 & BV6 Ramp doors & TA5, TA510 ramp doors.
- C00263 Sliding Bolt.** Horizontal, used on the BV126G 7' Ramp Doors.
- C40142 Sliding Bolt.** Horizontal locking bolt used on the HB505 ramp door model, BV4, BV5 & BV6 Ramp doors & TA5, TA510 ramp doors.
- P1173 Spring.** Used with the vertical sliding bolts.
- 2 P12361 Moulded Pin & Knob.** Used with the sliding bolts on the Box Van & Livestock.
- 3 C70136 Spring Bolt Guide Bush.** Used on the Boxvan range with ramp doors. 4 per trailer.
- 4 C01690 Ramp Closure Lock Pin.** Used on the Boxvan ramp door range and Livestock rear ramps.
- 5 C14324 Ramp Closure Handle.** Right hand used on the Boxvan ramp door range and Livestock rear ramps.
- C14325 Ramp Closure Handle.** Left hand used on the Boxvan ramp door range and Livestock rear ramps.
- P1288 Ramp Closure Spring.** Used on the Boxvan ramp door range and Livestock rear ramps.
- 6 C30709 Ramp Fastener Ramp Handle.** M14. Used on the GD, GH, GP & GX ranges to secure the ramps & skids.
- 7 P10885 Ramp Fastener Eye Bolt.** M14. Used on the GD, GH, GP & GX ranges to secure the ramps & skids.
- 8 AS5087 Spring Bolt.** Used to secure the Imperial GD tailboard.
- 9 AS5870 Spring Bolt.** Used on imperial GD ramps, metric GD tailboards, current large cross divisions and livestock barrier kits.
- 10 C00120 Door Stay.** Used on the BV4 range to hold the van doors open.
- C00256 Door Stay.** Used for holding the ramp doors open on the BV6 range.
- C00266 Door Stay.** Used for holding the ramp doors open on the TA5G & TA510G.
- P1023 Plastic Clip.** Used to secure the door stays when not in use.
- C00898 Fixing Bracket.** Secures the door stays on the Box Van ramp door / van door combinations and Livestock ramp doors.
- 11 C31249 Ramp Fastener Handle.** Used on the old Horsebox Range front and rear ramps and the HB510XL rear ramp.
- 12 P1079 Over Centre Ramp Catch.** Used on the front and Rear ramps of HB610 & containers
- 13 P1053 Handle.** Locking handle with 180 degree movement between open and closed, 8mm square operating shaft. Used on the rear doors of Box Vans. With ramp doors.
- 14 P1054 Handle.** Chrome lever handle used on box vans with van doors.

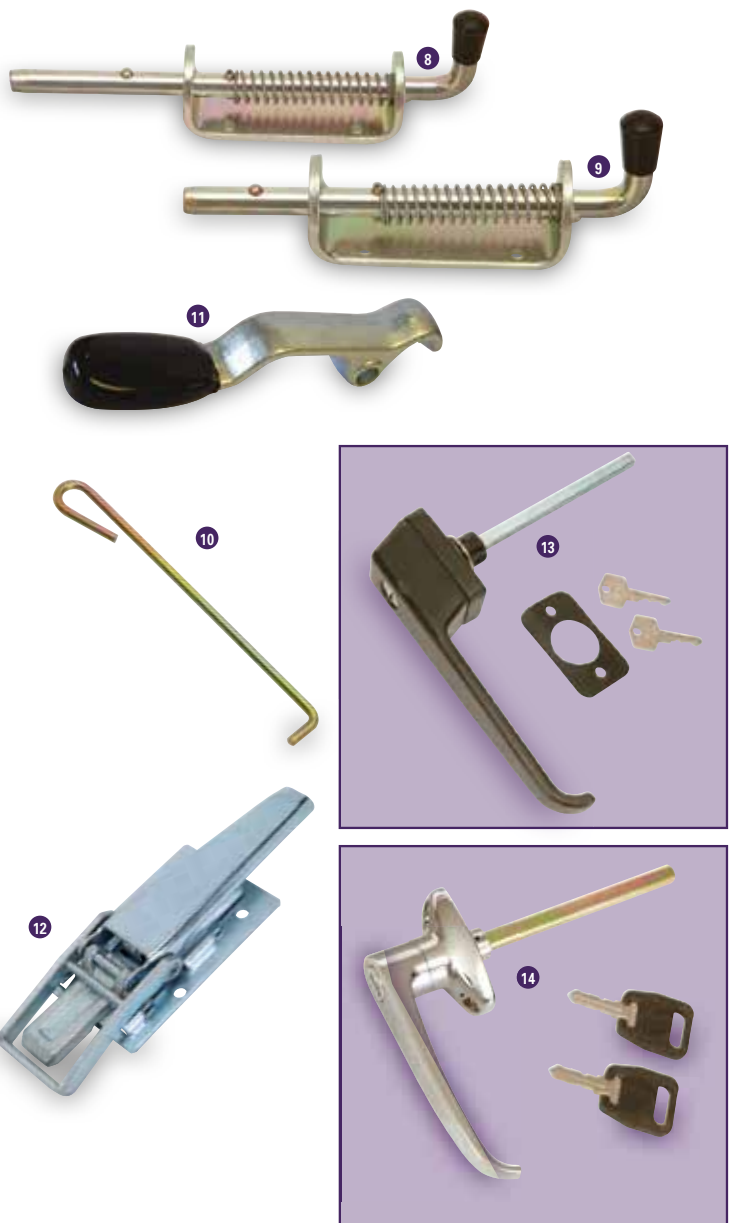

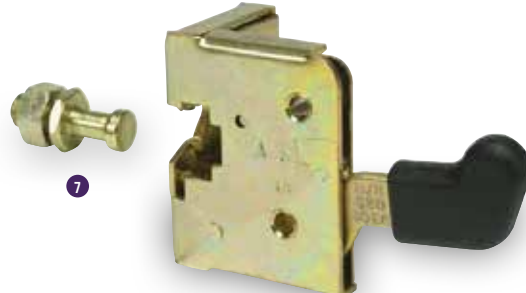
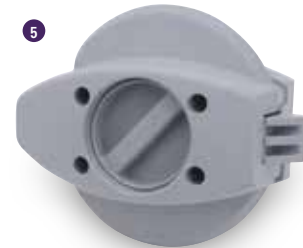

- 1 P1066 Paddle Latch.** Lockable Inspection door latch. Used on the classic horsebox HB510XL & HB610.
- 2 C00272 Inspection door latch.** Used on the older Classic HB range to secure the paddle latch P1066.
- AS4275 Latch Keep.** Used on the HB510XL & HB610 to secure the paddle latch P1066.
- C00273 Latch Keep Bridge.** Used on the HB510XL & HB610.
- C70322 Latch Cover.** Used on the older Classic HB range, HB510XL & HB610.
- 3 P1803 Inspection Door Lock.** Outer assembly. Used on the current HB range and the Eventa Inspection door, storage and toilet doors.
- 4 P1804 Inside Latch.** Used on the Eventa inspection door
- 5 WA00460 Inspection Door Inner Latch.** Used on the current Horsebox range.
- 6 P10580 Handle.** Push button handle used on BV4 & BV5 inspection doors.
- 7 P1059 Inner Latch.** RH internal door latch mechanism as used on boxvans with left side inspection doors. Compatible with the P10580 handle.
- P1060 Inner Latch.** LH internal door latch mechanism as used on boxvans with right side inspection doors. Compatible with the P10580 handle.
- AS0254 Inspection Door Locking bar bracket.** Top, used on the BV6 7' Inspection door.
- AS0255 Inspection Door Locking bar bracket.** Bottom, used on the BV6 7' Inspection door.
- AS0256 Inspection Door Locking Bar Assembly.** Used on the BV6 7' Inspection door.
- AS0258 Inspection Door Latch Assembly.** Used on the BV6 Inspection door.
- AS1691 Inspection Door Handle.** Used on the BV6 inspection door.

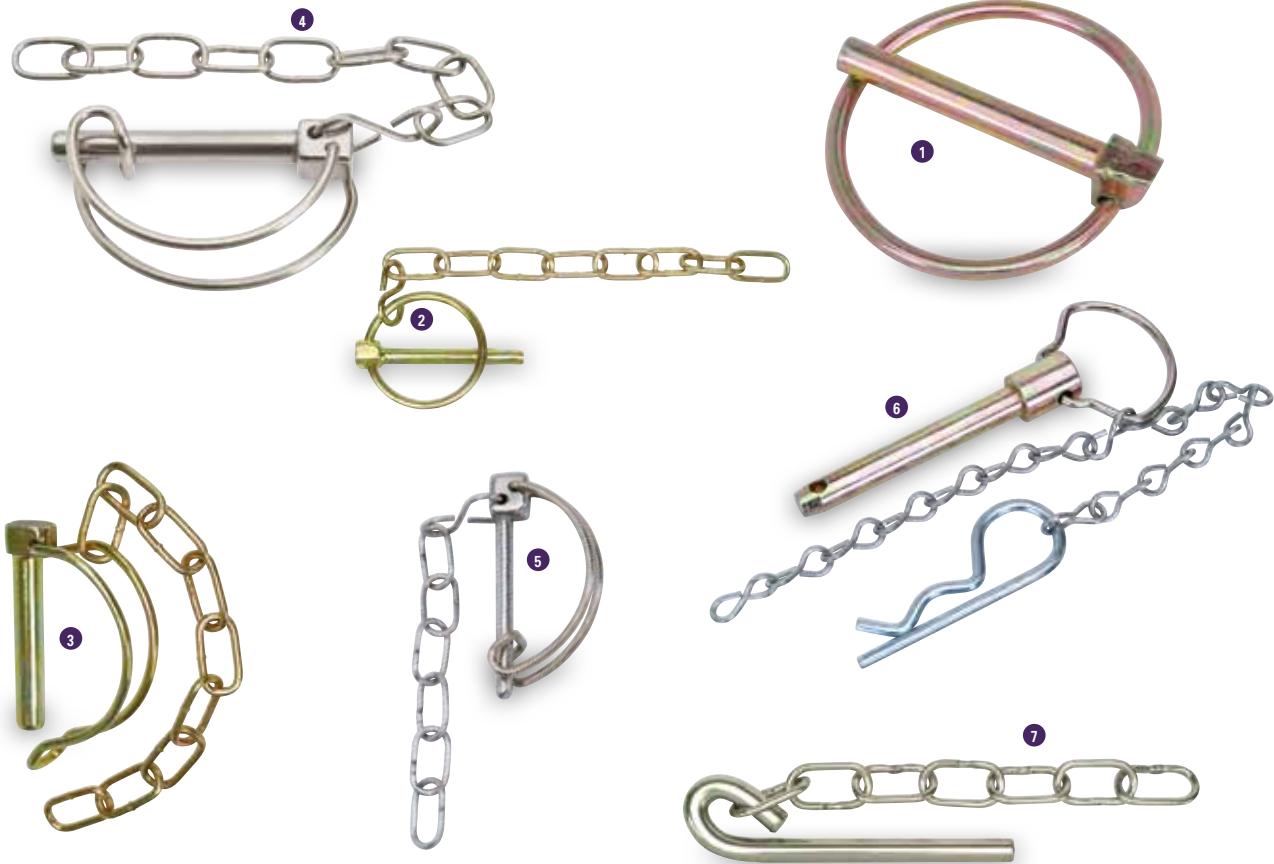

LINCH PINS & RECEIVERS

- 1 P1110/LS** **Cross Division Storage Pin.** To secure the large cross division to the front panel of livestock trailers.
- 2 P1110/50SS** **Linch Pin.** ¼ inch diameter stainless steel lynch pin with retainer chain fitted. Used on the horsebox range, to secure unbraked trailer ramps and tailboards and to secure drop side and mesh kits.
- 3 P1096** **Linch Pin.** Used on the CT136 & TB wheel chock kits, CT115 & CT136 winch mounting kits and on the older style Tipper rear pillars.
- 4 P1098** **Linch Pin.** Stainless steel, used within the body kit and mesh kits for the TT2515, TT3017 & TT3621.
- 5 CP00581** **Linch Pin & Chain.** Used on the current HB403, HB506 & HB511 to secure ramp latch.
- 6 P11155** **Pin Assembly.** HB510XL & HB610 telescopic partitions.
- 7 P11190** **Pin & Chain.** Used to secure the front and rear ramps on the old horsebox range and to secure the rear ramp on the HB510XL.
- 8 P1099** **Linch Pin Receiver.** Used on Eurolight, P6e, P7e & P8e mesh kits.
- 9 P1105** **Linch Pin Receiver.** Bolt on, used on many mesh side kits (headboard connection) & LT/LM ramp pillars.
- 10 P1107** **Linch Pin Receiver.** Used on livestock trailer back rails, rear barriers, Q range mesh & sold panel kits and hinged mesh kits.

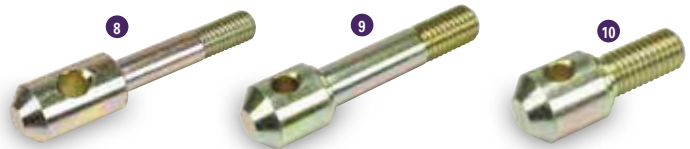

ANTILUCE FASTENERS

- 11 P1003D** **Antiluce.** As used on rear ramps of horseboxes (older models), livestock trailers and canopies.
- 12 P1005D** **Antiluce.** Used within the metric GD mesh kits.
- 13 P1007D** **Antiluce.** Used within the sheep deck kits, folding front panel kits, opening wind deflector kits and the older horsebox range inspection doors.
- 14 P1009D** **Antiluce.** Used on P6/8, TA5/510 and DP inspection doors.
- P1010D** **Antiluce.** Used on the Eventa ramp gate assemblies.





DOOR STOPS & HOLDERS

- 1 P1012F Door Holder Blue (Female).** Used on the current horsebox range to hold the inspection door open, Eventa M Ramp gate and inspection door assemblies.
- 2 P1012M Door Holder (Male).** Used with P1012F to hold the inspection door open on the current horsebox range, HB510XL, HB610, Eventa M Inspection door and livestock deck kits.
- 3 P1012S Door Holder (Female).** Used on the HB510XL & HB610, Livestock deck barriers, CT115 & 136 to secure the rear light brackets & TB Stowable skid kits.
- 4 P1014 Door Stop.** Currently used on the Box Van roller shutter and ramp door kits, back rail assemblies, sheep deck kits and Land Rover canopies, Eventa side step, hinged mesh kits & P5e hard top.
- 5 P10141 Door Stop.** Used on livestock ramp side gates, DP cross divisions & TB dropside & ramp kits.
- 6 P1015 Door Stop.** Used on the TA5G & TA510G cross divisions, P5, P6, P7 & P8e ramps, BV ramp door kits & livestock deck kits.
- 7 CP00463 Door Stop Bracket.** Fitted to the current horsebox range, bolts to the coupling.
- 8 P10151 Top Hat Buffer.** Used on the current Tipper skid carrier kits and Beavertail skid rack kits.

SPACERS & BUSHES

- 9 C70689 Ramp Side Gate Pivot Bush.** Fitted to the floor of the sealed floor livestock trailers.
- 10 C74419 Livestock Deck Pivot Bush.** Fitted to the upper sheep deck for locating the small cross division.
- 11 C75363 Ramp Gate Capping Insert.**
- 12 P1245PK Deck Cleat.** Fitted to the side panel of the current livestock trailer to secure the vents in the open position. Sold in packs of 10.
- 13 P1246 Hinge Pivot Bush.** Used on the ramp installations for the GP, GX, Metric GD range, new and old horsebox range Eventa, HB510XL, HB610, TA5G & TA510G rear ramps.
- 14 C74427 Hinge Pivot Bush.** Used on the P5e, P6e, P7e & P8e Ramp & Tailboard installations.

WASHERS

- 15 P1274 Square Neoprene Washer.** To prevent any rattle on the drop side kits and centre and rear pillars LT/LM & hinged & mesh Q side kits.
- 16 P1280 Rubber Washer/Antiluce Pad.** Used on the unbraked mesh kits and canopy rear doors & sheep deck kits.
- 17 P1281 Natural LDPE Washer.** Used to prevent rattle on mesh side kits.



Lighting & Electrical

Cable & Wiring accessories • Lamps • Lighting kits

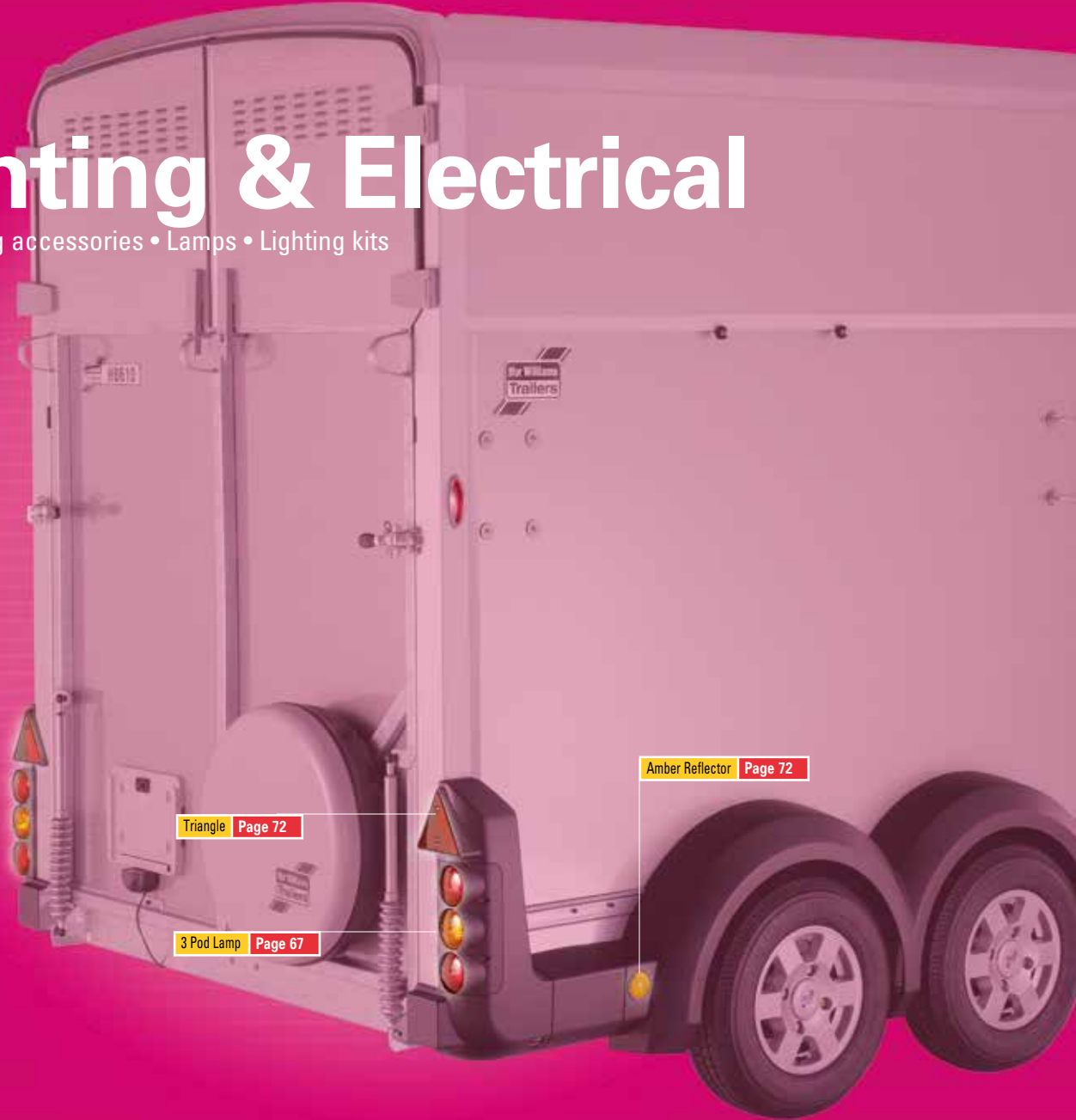

Contents

| | Page |
|--|------|
| Rear Combination Lamps | 67 |
| Rear Combination Lenses, Multifunction Rear Lamps & Lenses | 68 |
| Fog Lamps, Reverse Lamps & Number Plate Lamps | 69 |
| Front Position & Outline Marker Lamps | 70 |
| Rear Position & Side Outline Marker Lamps | 71 |
| Reflectors, Interior Lamps & Lighting Kits | 72 |
| Light Leads, Harnesses & Accessories | 73 |
| Quick Reference Guide | 74 |

- 1 P0669 Rear Combination Lamp.** Stop/ tail and indicator functions.
- 2 P06691/R Rear Combination Lamp.** Stop/ tail and indicator functions. Cable coloured for RH fitting
- P06691/L Rear Combination Lamp.** Stop / tail and Indicator functions. Cable coloured for LH fitting.
- 3 P06770 Rear Combination Lamp.** Rubber bodied Stop/ tail and indicator functions. Supplied with 4 metres of cable coloured for right hand use.
- P06771 Rear Combination Lamp.** Rubber bodied Stop/ tail and indicator functions. Supplied with 4 metres of cable coloured for left hand use.
- 4 P06778 Rear Combination Lamp.** Rubber bodied Stop/ tail and indicator functions. Supplied with 2 metres of cable coloured for right hand use.
- P067781 Rear Combination Lamp.** Rubber bodied Stop/ tail and indicator functions. Supplied with 4 metres of cable coloured for right hand fitting. Used on the GH range.
- P06778A Rear Combination Lamp.** Vertical Rubber bodied Stop/ tail and indicator functions. Used on the HB610.
- P06779 Rear Combination Lamp.** Rubber bodied Stop/ tail and indicator functions. Supplied with 0.8 metres of cable coloured for left hand fittings
- P067791 Rear Combination Lamp.** Rubber bodied Stop/ tail and indicator functions. Supplied with 4 metres of cable coloured for left hand fittings. Used on the GH range.
- 5 P06783 Rear Combination Lamp.** Rubber bodied Stop/ tail and indicator functions. Supplied with 2 metres of cable coloured for right hand use.
- P067836 Rear Combination Lamp.** Rubber bodied Stop/ tail and indicator functions. Supplied with extra long length of cable coloured for right hand use. Used on the CT136.
- P06784 Rear Combination Lamp.** Rubber bodied Stop/ tail and indicator functions. Supplied with 0.8 metres of cable coloured for left hand use.
- P067841 Rear Combination Lamp.** Rubber bodied Stop/ tail and indicator functions. Supplied with extra long length of cable coloured for left hand use. Used on the CT136 & CT177.
- 6 P07983 Round Stop / Tail Lamp.** Tungsten. Used on the BIAB, Eventa & TB ranges.
- P079831 Round Stop / Tail Lamp.** LED with 2000mm cable. Available as an option for the TT & TB ranges.
- 7 P07984 Round Indicator Lamp.** Tungsten. Used on the BIAB, Eventa & TB range.
- P079841 Round Indicator Lamp.** LED with 2000mm cable. Available as an option for the TT & TB ranges.
- 8 P1812 Round Stop / Tail Lamp.** Used on the current horsebox range.
- 9 P1813 Round Indicator Lamp.** Used on the current horsebox range.
- 10 P1851 Rear Combination Lamp.** Rubber bodied stop/ tail, indicator and reverse functions. For right hand use. Fitted to the HB510XL.
- 11 P1880 Pro -Disc LED Indicator / Stop / Tail / Triangle lamp.** Available as an LED option for the GD, GP & GX ranges.**
- 12 P1885-05 Mini LED Indicator/Stop/ Tail.** 12V/ 24V 0.5m. Available as an LED option for the Flatbed range.**
- P1885-20 Mini LED Indicator /Stop/ Tail.** 12V/ 24V 2.0m. Available as an LED option for the Flatbed range.**
- P1885-50 Mini LED Indicator/Stop/ Tail.** 12V/ 24V 5.0m. Available as an LED option for the GH range.**



** Some vehicles present so far insoluble problems when coupled to a trailer with LED lights. This may take the form of the hazard warning lights flashing continuously and there may be other problems too. Many other vehicles perform faultlessly when connected to LED equipped trailers. However, where such problems do occur, these are vehicle problems and Ifor Williams Trailers will not be responsible for their resolution. Owners are strongly advised to make thorough checks with the vehicle manufacturer before buying or specifying LED trailer lights.

REAR COMBINATION LENSES

- 1 **P0704 Rear Combination lens.** For the P0669 lamp.
- 2 **P06691LS Rear Combination lens.** For the P06691/L & P06691/R lamps.
- 3 **P06770/F Fog Lens.** Used on the 2 & 3 pod rubber bodied lamps.
- 4 **P06770/I Indicator Lens.** Used on the 2 & 3 pod rubber bodied lamps.
- 5 **P06770/T Stop / Tail Lens.** Used on the 2 & 3 pod rubber bodied lamps.
- 6 **P067831 Rear Combination Lens.** Used on the P06783, P067836, P06784 & P067841 lamps.

MULTIFUNTION REAR LAMPS

- 7 **P1870 Multipoint 5 Combi Lamp. Right hand.** With stop/tail, indicator, fog, reverse and side number plate illumination. Plug in 6 pin connector. Used on the current Beavertail & CT166/167.
- 8 **P1871 Multipoint 5 Combi Lamp. Left hand.** With stop/tail, indicator, fog, reverse and side number plate illumination. Plug in 6 pin connector. Used on the current Beavertail & CT166/167.
- 9 **P07943 Multifunction Rear Lamp. Right hand,** includes fog, stop/ tail, indicator, outline marker and warning triangle. Used on the CT136 & CT177 up to April 2008.
- 9 **P07944 Multifunction Rear Lamp. Left hand,** includes fog, stop/ tail, indicator, outline marker and warning triangle. Used on the CT136 & CT177 up to April 2008.
- 10 **P07946 Multifunction Rear Lamp. Right hand,** includes number plate illumination, stop/ tail, indicator and warning triangle. Used on Tipper trailers (TT2515, TT3017 and TT3621).
- 9 **P07947 Multifunction Rear Lamp.** Includes number plate illumination, stop/ tail, indicator, fog and warning triangle. Used as Left hand lamp on Export (right hand traffic) Tipper trailers (TT2515, TT3017 and TT3621) and as a Right hand lamp on Eurolight trailers (pre 2012).
- 11 **P07978 Multifunction Rear Lamp. Left hand,** includes number plate illumination, stop/ tail, indicator, reverse and warning triangle. Used on Tipper trailers (TT2515, TT3017 and TT3621).
- 9 **P07979 Multifunction Rear Lamp.** Includes number plate illumination, stop/tail, indicator, reverse and warning triangle. Used as Right hand lamp on Export (right hand traffic) Tipper trailers (TT2515, TT3017 and TT3621).
- 12 **P07990 Multifunction Rear Lamp. Right hand,** includes fog, stop/ tail, indicator and built in warning triangle.
- 13 **P07991 Multifunction Rear Lamp. Left hand,** includes fog, stop/ tail, indicator and built in warning triangle.
- 14 **P07997 Multifunction Rear Lamp. Left hand,** includes reverse, stop/ tail, indicator and built in warning triangle.
- 9 **P1875 Multi LED Rear Lamp. Right hand,** Includes reverse, stop / tail and indicator. Fitted as an LED option to the Beavertail range.**
- 15 **P1876 Multi LED Rear Lamp. Left hand,** Includes fog, stop / tail and indicator. Fitted as an LED option to the Beavertail range.**

MULTIFUNTION REAR LENSES

- 9 **P07943L Multifunction Rear Lens.** Compatible with P07943.
- 9 **P07944L Multifunction Rear Lens.** Compatible with P07944.
- 9 **P07946L Multifunction Rear Lens.** Compatible with P07946, P07947 & P07978.
- 9 **P07990L Multifunction Rear Lens.** Compatible with P07990.
- 9 **P07991L Multifunction Rear Lens.** Compatible with P07991.

** Some vehicles present so far insoluble problems when coupled to a trailer with LED lights. This may take the form of the hazard warning lights flashing continuously and there may be other problems too. Many other vehicles perform faultlessly when connected to LED equipped trailers. However, where such problems do occur, these are vehicle problems and Ifor Williams Trailers will not be responsible for their resolution. Owners are strongly advised to make thorough checks with the vehicle manufacturer before buying or specifying LED trailer lights.





FOG LAMPS

- 1 P0654 Fog Lamp.**
- P06541 Fog Lamp.** Supplied with longer length of cable.
- 2 P06781 Fog Lamp.** Rubber bodied fog lamp.
- P067811 Fog Lamp.** Rubber bodied fog lamp with 4.6m of cable. Fitted to the GH & TB ranges
- 3 P07945 Fog Lamp.** Surface mounted, includes feed plug & cable for use with P07966 lamp.
- 4 P07985 Fog Lamp.** Used on the BIAB, Eventa & TB ranges and being introduced.
- P079851 Fog Lamp.** LED with 2000mm cable. Available as an option for the TT & TB ranges.
- P1814 Fog Lamp.** Round, fitted to the current horsebox range.
- P1883 Mini LED Lamp.** Fog / reverse. Fitted as an LED option to the GX range.**
- 6 P1886-03 Mini LED Fog / Reverse Lamp.** 12/24v 0.3 m. Available as an LED option for the Flatbed range.**
- 7 P1886-15 Mini LED Fog / Reverse Lamp.** 12/24v 1.4 m. Available as an LED option for the Flatbed range.**
- P1886-50 Mini LED Fog / Reverse Lamp.** 12/24v 5.0 m. Fitted to the GH range from June 2016.**

FOG LAMP LENSES

- 8 P0707 Fog lamp lens.** Compatible with P0654 & P06541.
- 9 P06770/F Fog Lamp Lens.** Compatible with the single, 2 & 3 pod rubber bodied lamps.
- 10 P07945L Fog lamp Lens.** Compatible with P07945.

REVERSE LAMPS

- 11 P07986 Reverse Lamp.** Used on the BIAB, Eventa & TB ranges and being introduced to the CT177 during 2016.
- P079861 Reverse Lamp LED with 2000mm cable.** Available as an option for the TT & TB ranges.
- 12 P1827 Reverse Lamp.** Round, fitted to the current horsebox range.
- 13 P1850 Reverse Lamp.** Square, rubber bodied Lamp. Fitted on the DP, Flatbed & GH ranges.
- 14 P1852 Reverse Lamp.** Rectangular lamp with screw in lens.
- 15 P1853 Reverse Lamp.** Square lamp with 4metres of cable complete with 2 spades. Fitted to the Boxvan, HB610, P6/ P8G, TA5G & TA510G.

REVERSE LAMP LENSES.

- 16 P06770/C Reverse Lamp Lens.** Compatible with P1850
- 17 P1852-L Reverse Lamp Lens.** Compatible with P1852.

NUMBERPLATE LAMPS

- 18 P0667 Numberplate Lamp.** Supplied with 1 metre of cable.
- P06671 Numberplate lamp.** Supplied with longer length of cable. Fitted to the Beavertail, CT115, 136, CT177, P6/8G, TA5G & TA510G.
- 19 P06772 Numberplate Lamp.** Rubber bodied lamp. Fitted to the DP, Flatbed & HB510XL.
- 20 P06780 Numberplate Lamp.** Rubber Bodied lamp. Short cable. Fitted to the Flatbed range.
- P06781 Numberplate Lamp.** Rubber Bodied lamp. Long cable. Fitted to the Flatbed range.
- 21 P07951 Numberplate Lamp.** Fitted to the GD, GP, GX, TB & Unbraked ranges.
- 22 P0796LED Numberplate Lamp.** LED Fitted to the Beavertail, BIAB & Eventa ranges as standard and as an LED option for the Flatbed range. **
- 23 P1894-50 Numberplate lamp.** LED 12/24v 5.0m. Fitted to the GH range from June 2016.**
- 24 P1848 Numberplate Lamp.** Supplied with 0.7m of cable. Fitted to the CT166 & CT167.
- 25 P1849 Numberplate Lamp.** Supplied with 2 metres of cable. Fitted to the current Boxvan range.

NUMBERPLATE LENSES

- 26 P0667C Numberplate Lamp Casing.** Compatible with P0667 & P06671.
- 27 P0668 Numberplate lens.** Compatible with P0667 & P06671.
- 28 P06772/1 Numberplate Lens.** Compatible with P06772.
- 29 P07951L Numberplate Lens.** Compatible with P07951.

** Some vehicles present so far insoluble problems when coupled to a trailer with LED lights. This may take the form of the hazard warning lights flashing continuously and there may be other problems too. Many other vehicles perform faultlessly when connected to LED equipped trailers. However, where such problems do occur, these are vehicle problems and Ifor Williams Trailers will not be responsible for their resolution. Owners are strongly advised to make thorough checks with the vehicle manufacturer before buying or specifying LED trailer lights.



FRONT POSITION & OUTLINE MARKER LAMPS

P0653 Front Position lamp.

1 P06530 Front Position Lamp. Supplied with a longer length of cable.

2 P06773 Front Position Lamp. Rubber Bodied Lamp with integral reflector. Supplied with 2.5 metres of cable coloured for RH function. Fitted to The DP range.

P06774 Front Position Lamp. Rubber Bodied Lamp with integral reflector. Supplied with 2.5 metres of cable coloured for LH function. Fitted to The DP range

3 P06773B Front Position Lamp & Bracket. Rubber Bodied Lamp with integral reflector. Supplied with 2.5 metres of cable coloured for RH function. Fitted to the Beavertail, CT166 /167, HB510XL, HB610 & Flatbed range.

P06774B Front Position Lamp & Bracket. Rubber Bodied Lamp with integral reflector. Supplied with 2.5 metres of cable coloured for LH function. Fitted to the Beavertail, CT166 /167, HB510XL, HB610 & Flatbed range.

4 P06785 Front Position Lamp. Rubber Bodied Lamp with integral reflector. Supplied with 1.3 metre of cable coloured for RH function.

P06786 Front Position Lamp. Rubber Bodied Lamp with integral reflector. Supplied with 1.3 metre of cable coloured for LH function.

5 P06787 Front Outline Marker Lamp. Mounts directly onto the roof channel on the TA510G. Supplied with 5 metres of cable coloured for RH function.

P06788 Front Outline Marker Lamp. Mounts directly onto the roof channel on the TA510G. Supplied with 5 metres of cable coloured for LH function.

6 P0699 Front Position Lamp. LED Fitted to the TB range as standard and to the Beavertail and Flatbed range as an option.**

7 P07940 Front Position Lamp. Incorporating reflector, pre-fitted to a multi-positional fitting bracket. Fitted to the Unbraked range.

8 P07942 Front Position Lamp. In tough rubber housing.

9 P07942LED Front Position Lamp. 12/24v LED. Fitted to the CT136, CT177, GD, GP, GH4 and GX ranges.**

P07942LED-12 Front Position Lamp. 12/24v LED. Supplied with 1.2 metre of cable. Fitted to the GH1054.**

P07949LED-46 Front Position Lamp. LED supplied with 6.4 metres of cable. Fitted to the current Tipper range.**

10 P1811LED Front Position Lamp LED. Fitted to the current Horsebox range.

11 P18111 Front Position Lamp. Fitted to the BIAB & Eventa range.

FRONT POSITION & OUTLINE MARKER LENSES

12 P0706 Clear Lens. Compatible with P0653 7 P06530.

13 P06773/1 Clear Lens. Compatible with P06773, P06773B, P06774 & P06774B.

14 P067851 Clear Lens. Compatible with P06785 & P06786.

15 P067871 Clear Lens. Compatible with P06787 & P06788.

16 P07940L Clear Lens. Compatible with P07940 & P07942.

** Some vehicles present so far insoluble problems when coupled to a trailer with LED lights. This may take the form of the hazard warning lights flashing continuously and there may be other problems too. Many other vehicles perform faultlessly when connected to LED equipped trailers. However, where such problems do occur, these are vehicle problems and Ifor Williams Trailers will not be responsible for their resolution. Owners are strongly advised to make thorough checks with the vehicle manufacturer before buying or specifying LED trailer lights.





REAR POSITION & SIDE OUTLINE MARKER LAMPS

- 1 P06531 Amber Side Marker Lamp**
- 2 P0652/84 Outline Marker Lamp.** For Front or rear mounting, supplied with clear and blank lenses and 2.1 metres of cable. Fitted to the BV6.
- 3 P0657A Outline Marker Lamp.** Surface mounted stalk lamp with red and black lenses. Fitted either up or down hand positioning.
- P0657B Outline Marker Lamp.** Surface mounted stalk lamp with red and black lenses. Fitted either up or down hand positioning.
- 4 P0657L Outline Marker Lamp.** LH surface mounted stalk lamp with red and clear lenses. Fitted to the HB510XL & HB610.
- P0657R Outline Marker Lamp.** RH surface mounted stalk lamp with red and clear lenses. Fitted to the HB510XL & HB610.
- P06576R Outline Marker Lamp.** RH. Fitted to the CT115 & CT136.
- P06577L Outline Marker Lamp.** LH. Fitted to the CT115, CT136 & CT177.
- P06577R Outline Marker Lamp.** RH. Fitted to the CT177.
- P06782B Side Marker Lamp.** Rubber Bodied lamp with amber lens.
- 5 P06787/R Rear Outline Marker Lamp.** RH with red lens, fitted to the TA510G and LM7.
- 6 P06788/R Rear Outline Marker Lamp.** LH With red lens, fitted to the TA510G and LM7.
- 7 P06991 Side Marker Lamp LED.** Fitted to the TB range as standard and as an option on the Beavertail & Flatbed (16', 18' long) range.
- 8 P06993 Rear Marker Lamp LED.** Fitted when LED lights are specified to the Beavertail and Flatbed range (7' wide trailers).
- 9 P07941LED Side Marker Lamp.** LED. Supplied with 0.8 metre of cable. Fitted to the CT177 & GP ranges.**
- 10 P07960 Rear Outline Marker Lamp.** RH Stalk lamp with clear, red and amber segments. Fitted to the GD6, GP & GX106.
- P07961 Rear Outline Marker Lamp.** LH Stalk lamp with clear, red and amber segments. Fitted to the GD6, GP & GX106.
- 11 P1818 Outline Marker Lamp.** Fitted to the BIAB, Eventa and HB511.

REAR POSITION & SIDE OUTLINE MARKER LENSES

- 12 P0705 Red Lens.** Compatible with P0652/84, P0657A, P0657B, P0657L, P0657R, P06577L & P06577R.
- P0706 Clear Lens.** Compatible with P0652/84, P0657A, P0657B, P0657L, P0657R, P06577L & P06577R.
- P0659 Blanking Lens.** Compatible with P0652/84, P0657A, P0657B, P0657L, P0657R, P06577L & P06577R when only one function is required.
- 13 P06782/1 Amber Lens.** Compatible with P06782B
- 14 P067872 Red Lens.** Compatible with P06787/R & P06788/R.
- 15 P07960L Clear, Amber & Red Lens.** Compatible with P07960 & P07961.



** Tests carried out by the company show that some common vehicles present so far insoluble problems when coupled to a trailer with LED lights. This may take the form of the hazard warning lights flashing continuously and there may be other problems too. Many other vehicles perform effortlessly when connected to LED equipped trailers. However, where such problems do occur, these are vehicle problems and Ifor Williams Trailers will not be responsible for their resolution. Owners are strongly advised to make thorough checks with the vehicle manufacturer before buying or specifying LED trailer lights.



REFLECTORS

- 1 P0661 Rear Triangular Reflector.
- 2 P0691 Round Amber Side Reflector.
P0691A Round Amber Side Reflector. Self adhesive, fitted to the BV, GH, Livestock & Q range.
- 3 P0696 Rectangular Amber Side Reflector.
P0696A Rectangular Amber Side Reflector. Self adhesive. Fitted to the TB range.
- 4 P1820 Round Amber Side Reflector. 60mm diameter, fitted to the current Horsebox range.
- 5 P1821 Rear Triangular Reflector. Fitted to the current Horsebox range.
- 6 P1829 Round Triangle Reflector. Fitted to the BIAB and Eventa ranges.

INTERIOR LAMPS

- 7 P06790 Interior Lamp. Fitted to the Livestock range.
- 8 P07969 Interior Lamp. Fitted to the unbraked range.
- 9 P1817 Interior Lamp. Fitted to the BIAB, Eventa and current Horsebox range.

LIGHTING KITS

- 10 P06841-13UK Lighting Kit. Fitted to the BV64e, P6b, P6e, P7b, P7e & Q6 road.
- P06842-13UK Lighting Kit. Fitted to the P8b, P8e, Q7 road & Q8.
- P06843-13UK Lighting Kit. Fitted to the P5e & Q5 road.
- P07980-13UK Lighting Kit. Supplied with 7.5m harness. Fitted to the EL142-3615 & EX202-3615 Eurolight ranges.
- P07981-13UK Lighting Kit. No front position lamps, supplied with 6.5m harness. Fitted to the unbraked, EL101-2012 & 2515 & EL142-2515 Eurolight ranges.
- P07982-13UK Lighting Kit. Supplied with 6.5m harness. Fitted to the EL101-2515, EL141-2515, EL142-2515 & 3015 & EX202-2515 & 3015 Eurolight ranges.





AS8383 7 Core Lighting Cable. Supplied with a 7 pin plug at both ends.

1 AS8384 8 Core Lighting Cable. Supplied with a 13 pin plug at both ends.

2 P0738 7 Core Coiled Cable. Supplied with a 7 pin plug at one end and spade connectors at the other end.

P0738-13 8 Core Coiled Cable. Supplied with a 13 pin plug at one end and spade connectors at the other end.

3 P0739T-13 8 Core Coiled Cable. Supplied with a 13 pin plug at one end. Fitted to the DP120, GH range, HB610, P6/8G, TA5G & TA510G.

4 P1806 13 Pin Plug.

5 P1807 13 Pin Socket.

P1809 8 Core Electrical Cable. Sold per metre

6 P1810-13G1S1 8 Core Coiled Cable. Supplied with a 13 pin plug at one end and spade connectors at the other end. Fitted to the current Horsebox range.

P1810-13 8 Core Coiled Cable. Supplied with a 13 pin plug. Fitted to the TT2515 & TT3017.

P1808-13 8 Core Coiled Cable. Supplied with a 13 pin plug. Fitted to the TT3621.

7 P1815 Wiring Loom. RH, fitted to the current Horsebox range.

8 P1816 Wiring Loom. LH, fitted to the current Horsebox range.

9 P1860 Wiring Harness. 3.5m length of cable with 13 pin socket and provision for R/H fog and L/H reverse. Fitted to the GD4 range.

P1861 Wiring Harness. 4.5m length of cable with 13 pin socket and provision for R/H fog and L/H reverse. Fitted to the GD5 & GX84 ranges.

P1862 Wiring Harness. 5.5m length of cable with 13 pin socket and provision for R/H fog and L/H reverse. Fitted to the GD6, GP106, GP126, GX5 & GX6 ranges.

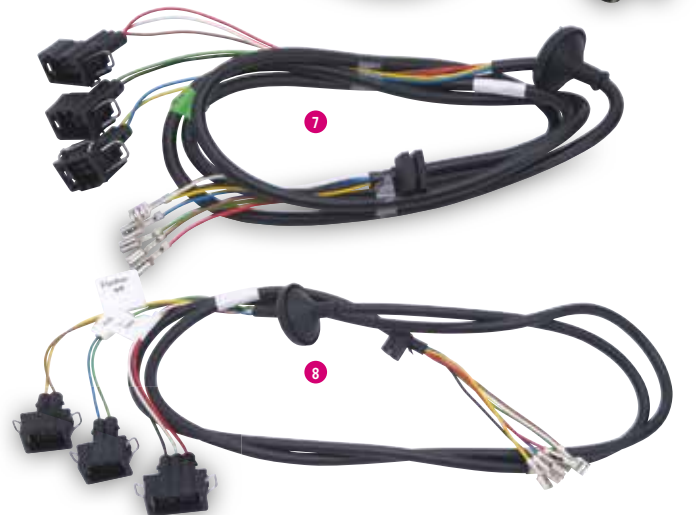

LIGHTING ACCESSORIES

10 B0085 Bulb Set. Contains a mix of bulbs including brake, indicator, stop/ tail, numberplate and side lamps.

11 F1932PK Cable Clips. Pack of 25. To hold the electrical cable in place along the trailer chassis.

P06624-7-13 Adaptor. Enabling the 7 pin plug from a trailer to be fitted to a vehicle with a 13 pin socket.

12 P06625-7-13 Adaptor. Enabling the 13 pin plug from the trailer to be fitted to a vehicle with a 7 pin socket.

13 P07255 Aqua Safe Plug & Socket. Used on the DP range to disconnect the lighting system when removing the container.

14 P07993 Number Plate Holder. Long, allows for number plates to be easily changed.

15 P07994 Number Plate Holder. Square, allows for number plates to be easily changed.

16 P1024 Cable Clip. Used to secure the lighting cable on the front panel when not in use.



| Model of Trailer | Front Marker Lamp RH | Front Marker Lamp LH | Side Marker Lamps | Rear Lamp RH | Rear Lamp LH | Rear Marker Lamp | Fog Lamp | Number Plate Lamp | Reverse Lamp | Interior Lamp | Lighting Cable / Harness |
|---|----------------------|----------------------|----------------------------|--|--|--------------------------------|----------|--|--------------|---------------|--------------------------|
| Beavertail 6series | P06773B | P06774B | | P1870 | P1871 | | | P06671 | | | P0738-13 |
| Beavertail 7 series | P0699 | P0699 | | P1875 | P1876 | O06993 | | P0796LED | | | P0738-13 |
| Box Van 4 & 5 series | P06785 | P06786 | | P06691/R | P06691/L | | P07945 | P06772 | P1853 | P06775 | P0738-13 |
| Box Van 6 series | P06785 | P06786 | P0652/84 | P06691/R | P06691/L | | P07945 | P1849 Roller Shutter P06772 Ramp Door | P1853 | P06775 | P0738-13 |
| BIAB / Eventa | P18111 | P18111 | | P07983 Stop / tail P07984 Indicator P07985 Fog | P07983 Stop / tail P07984 Indicator P07985 Fog | P1818 | | P0796LED | P07986 | P1817 | P4399 |
| CT115, CT136 | P07942LED | P07942LED | | P067836 | P067841 | P06576R P06577L | P07945 | P0667 P06671 | P1853 | | P0738-13 |
| CT177 | P07942LED | P07942LED | P07941LED | P06783 | P067841 | P06577R P06577L | P07945 | P06671 | P1853 | | P0738-13 |
| CT166 & CT167 | P06773B | P06773B | P06782B | P1870 | P1871 | | | | P1848 | | |
| Flatbed 5 series | P06773B | P06774B | | P06783 | P06784 | | P06781 | P06772 P06780 - SHORT | P1850 | | P0739T-13 |
| Flatbed 6 series | P06773B | P06774B | | P06778 | P06779 | | P06781 | P06772 P06780 - SHORT | P1850 | | P0738-13 |
| Flatbed 7 series | | | | P06778 | P06779 | P06787/R P06788/R | P06781 | P06772 P06780 - SHORT | P1850 | | P0738-13 |
| GD4 series | P07942LED | P07942LED | | P07990 | P07997 | | | P07951 | | | AS8384 |
| GD5 series | P07942LED | P07942LED | | P07990 | P07997 | | | P07951 | | | P1861 |
| GD6 series | P07942LED | P07942LED | | P07990 | P07997 | P07960 RH P07961 LH | | P07951 | | | P1862 |
| GP106 / 126 / 127 | P07942LED | P07942LED | | P07990 | P07997 | P07960 RH P07961 LH | | P07951 | | | P1862 |
| GP146 / 147 | P07942LED | P07942LED | P07941LED | P07990 | P07997 | P07960 RH P07961 LH | | P07951 | | | P1863 |
| HB series | P1811LED | P1811LED | | P1812 Stop / tail P1813 Indicator | P1812 Stop / tail P1813 Indicator | P1818 | P1814 | P1822 | P1827 | P1817 | P1810- 13G1S1 |
| HB510XL | P06773B | P06774B | P0657L P0657R | P06770 | P1851 | | | P06772 | | P06790 | P0739T-13 |
| HB610 | P06773B | P06774B | P0657L P0657R | P06778A | P06778A | | P07945 | P0667 | P1853 | P06790 | P0739T-13 |
| P6 & P8G Series | P06785 | P06786 | | P0669 | P0669 | | P07945 | P06671 | | P06790 | P0739T-13 |
| TA5G Series | P06785 | P06786 | | P06691/R | P06691/L | | P07945 | P06671 | P1853 | P06790 | P0739T-13 |
| TA510G Series | P06785 | P06786 | P06787 - RH P06788 - LH | P06691/R | P06691/L | P06787/R - RH P06788/R - LH | P07945 | P06671 | P1853 | P06790 | P0739T-13 |
| DP120 Series | P06773 | P06774B | | P06778 | P06779 | | P06781 | P06772 P06780 - SHORT | P1850 | P06790 | P0739T-13 |
| GX84 | P07942LED | P07942LED | | P07990 | P07997 | | | P07951 | | | P1861 |
| GX5 / 6 | P07942LED | P07942LED | | P07990 | P07997 | | | P07951 | | | P1862 |
| GH 4 Series | P07942LED | P07942LED | | P067781 | P067791 | | P067811 | P067801 | P1850 | | AS8384 |
| GH1054 Series | P07942LED-12 | P07942LED-12 | | P067781 | P067791 | | P067811 | P067801 | P1850 | | AS8384 |
| New lamps introduced mid 2016 for the GH series | | | | | | | | P1886/50 | P1894-50 | | |
| TB 4m | P0699 | P0699 | | P07983 Stop / tail P07984 Indicator | P07983 Stop / tail P07984 Indicator | | P07985 | P07951 | P07986 | | P0738-13 |
| TB 4.6m / 5m / 5.5m | P0699 | P0699 | P06991 | P07983 Stop / tail P07984 Indicator | P07983 Stop / tail P07984 Indicator | | P07985 | P07951 | P07986 | | P0738-13 |
| TT2515 & TT3017 | P07949-LED-46 | P07949-LED-46 | | P07946 | P07978 | | | | | | P1810-13 |
| TT3621 | P07949-LED-46 | P07949-LED-46 | | P07946 | P07978 | | | | | | P1808-13 |

Winches

Manual & Electric winches & Kits



Contents

| | Page |
|---|---------|
| Winches – General Information and Capacity | 76 |
| Electric and Manual Winch Kits and Brackets | 77 |
| Superwinch S5500 & spares | 78 |
| Mechanical braked winches 2000kg & 3000kg | 79 & 81 |
| Mechanical braked winch spares | 80 & 81 |
| Fulton automatic braked winches | 80 |

Trailers with winches

We recommend that you use only Ifor Williams Trailers supplied winches on our trailers as these are specified to be compatible with the winch brackets. Other makes of winch may not be compatible and any resulting damage to the trailer or bracket may invalidate warranty.

All winch brackets and winches are designed and rated to be used with rolling loads. They are not intended for use with vehicles where the wheels do not freely rotate. Manually operated and electrical winches can be fitted to a number of Ifor Williams Trailers trailer ranges including car transporters; tiltbed trailers; flatbed trailers; tipping trailers; GD trailers and plant trailers.

Some winch designs have an integral bracket permitting direct attachment to the trailer. In other cases a range of winch brackets are available which are model-specific to permit fitment of the winch.

Winch Capacity

Different winch manufacturers specify the capacity of the winch in different ways sometimes making it difficult to make comparisons. Ifor Williams Trailers has converted the winch supplier's information into a standard format taking account of the maximum incline of the ramp/skid or tiltbed attainable with that trailer range.

In the table below the figure in each box is the maximum weight of a rolling load that can be winched onto that trailer/ ramp combination. In many cases the winch capacity exceeds that of the trailer and or ramp/skid.

YOU MUST NEVER EXCEED THE MAXIMUM PAYLOAD OF THE TRAILER OR ITS RAMP/SKID (Whichever is lower).

Refer to the trailer's COC (Certificate of Conformity) for the trailer's payload.



WINCH CAPACITY TABLE

| IWT PART REFERENCE | MAX LINE PULL IN kg | CCT5221 | CT115 CT136* CT136HD | CT177 | LT / LM | CT 166/67TILT BED | GD | GP | GX | GH | TB | TT |
|--------------------|---------------------|---------|----------------------|---------|---------|-------------------|---------|---------|---------|-------|---------|---------|
| P04705 | 270kg | - | 400kg | - | - | - | - | - | - | - | - | - |
| P04706 | 480kg | - | 1000kg | - | - | - | - | - | - | 700kg | - | - |
| P04707 | 680kg | - | 1400kg | - | - | - | - | - | - | - | 1200kg | - |
| P04685B STRAP | 500kg | - | - | - | 1300kg | - | 1300kg | - | - | - | - | - |
| P04703 CABLE | 1000kg | - | - | >3000kg | 2500kg | - | 2600kg | 2500kg | - | - | >3000kg | - |
| P04702 | 1000kg | - | - | >3000kg | - | - | - | - | - | - | - | - |
| P0980 ELECTRIC | 2500kg | >3000kg | - | >3000kg | >3000kg | >3000kg | >3000kg | >3000kg | >3000kg | - | >3000kg | >3000kg |

ELECTRIC WINCH KITS

| Part Code | Description | Parts included in kit | Compatible with |
|-----------|----------------------------------|--|-----------------------------|
| KX6141-15 | Winch, Bracket & power lead kit. | S5500 Superwinch, mounting bracket & power leads to connect to trailer battery (If Fitted). | TT2515 |
| KX6141-17 | Winch, Bracket & power lead kit. | S5500 Superwinch, mounting bracket & power leads to connect to trailer battery. | TT3017 |
| KX6141-21 | Winch, Bracket & power lead kit. | S5500 Superwinch, mounting bracket & power leads to connect to trailer battery. | TT3621 |
| KX6154 | Winch & Power Lead Kit | S5500 Superwinch, 6.3m Powerlead kit and all fittings to power the winch from the vehicle battery. | CT177G |
| KX6155 | Winch, Battery & Bracket Kit | S5500 Superwinch, battery, mounting bracket and all fittings. | CT177G |
| KX6171 | Winch, Bracket & Powerlead Kit | S5500 Superwinch, winch mounting bracket, power leads to connect to vehicle battery, jockey wheel & spare wheel bracket. | Flatbed & Beavertail Ranges |
| KX6172 | Winch, Bracket & Battery | S5500 Superwinch, winch mounting bracket, battery, battery mounting bracket, jockey wheel & spare wheel bracket. | Flatbed & Beavertail Ranges |
| KX6218-21 | Winch, Bracket & Battery Kit | S5500 Superwinch, battery, mounting bracket and all fittings. | TB Range mk1 & mk2 |
| KX6219-21 | Winch, Bracket & Powerlead Kit | S5500 Superwinch, mounting bracket, power leads to connect to vehicle battery. | TB Range mk1 & mk2 |

MOUNTING BRACKET AND BATTERY KITS

| Part Code | Description | Parts included in kit | Compatible with |
|-----------|----------------------------|---|--------------------|
| KX6142-15 | Winch Mounting kit. | Mounting bracket. | TT2515 |
| KX6142-17 | Winch Mounting kit. | Mounting bracket. | TT3017 |
| KX6142-21 | Winch Mounting kit. | Mounting bracket. | TT3621 |
| AS5405 | Winch Mounting Bracket | Mounting bracket. | Flatbed Range |
| KX6169 | Winch Mounting Bracket Kit | AS5405 Mounting bracket. AS5539 Spare wheel bracket. P0475H Jockey Wheel. | Beavertail Ranges |
| KX6198-21 | Winch, Mounting Bracket | Mounting bracket. | TB Range mk1 & mk2 |
| KX216-21 | Battery Carrier | Battery carrier, isolating switch, electrical cable & fittings. | TB Range mk1 & mk2 |
| KX6199-21 | Battery Mounting Kit | Battery, battery carrier, isolating switch, electrical cable & fittings. | TB Range mk1 & mk2 |

MANUAL WINCH & BRACKET KITS

| Part Code | Description | Parts included in kit | Compatible with |
|-----------|------------------|--|--------------------------------|
| KX35311 | Manual Winch Kit | P04706 winch, mounting tube & bracket. | GH64 |
| KX35321 | Manual Winch Kit | P04706 winch, mounting tube & bracket. | GH94, GH94BT & GH1054 |
| KX6126 | Manual Winch Kit | P04703 winch and mounting bracket. | GP146H |
| KX6128 | Manual Winch Kit | P04703 winch and mounting bracket. | GP106H & GP126H |
| KX6160 | Manual Winch Kit | P04685B winch, AS5539 spare wheel bracket & P0475H jockey wheel. | Flatbed and Beaver Tail ranges |
| KX6165 | Manual Winch Kit | P04680B winch, AS5539 spare wheel bracket & P0475H jockey wheel. | Flatbed and Beaver Tail ranges |

MANUAL WINCH MOUNTING BRACKETS

| Part Code | Description | Compatible with |
|-----------|--------------------------------------|---|
| KX6066 | Winch Mounting & Support Bracket GD4 | The P04685B winch for the GD4M range of trailers. |
| KX6067 | Winch Mounting & Support Bracket GD5 | The P04685B winch for the GD5M range of trailers. |
| KX60675 | Winch Mounting & Support Bracket GD5 | The P04680B winch for the GD5M twin axle range of trailers. |
| KX6068 | Winch Mounting & Support Bracket GD6 | The P04685B winch for the GD6M range of trailers. |
| KX60685 | Winch Mounting & Support Bracket GD6 | The P04680B winch for the GD6M range of trailers. |
| KX5525 | Winch Mounting Bracket CT115 | The P04705, P04706 & P04707 Fulton winches for the CT115 range of trailers. |
| KX5528 | Winch Mounting Bracket CT136 | The P04705, P04706 & P04707 Fulton winches for the CT136 range of trailers. |
| KX6198-21 | Winch Mounting Bracket Kit | The P04702 & P04703 on the TB range. |



Superwinch S5500 Electrical Winch

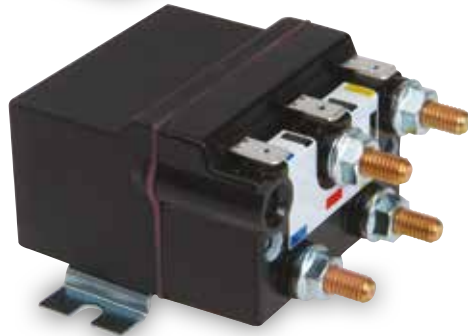
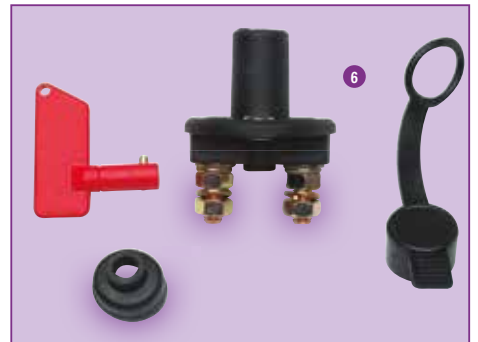

- 1 P0980 Superwinch S5500.** 2500kg (5,500lb) line pull with 3 stage planetary gearing, sealed and breaker protected solenoid, 100% load holding brake, 7.1mm x 18.3m cable with heavy duty clevis pinned hook, 30' long remote control.
- 2 P09801 Wire Rope & Hook Assembly.**
- 3 P09802 12v Motor.**
- 4 P09803 Remote Control.**
- 5 P09804 12v Solenoid.**
- 6 P0670 Isolator Switch.** Battery isolator supplied with one removable key.
- 7 P0670A Isolator Key.** Spare key for isolator switch.
- 8 P0728 Cable Terminal.** 10mm hole for 16mm electrical cable.
- P0660 Cable Terminal.** 8mm hole for 16mm electrical cable.
- 9 P0733 Cable Red.** 16 square mm cross sectional area for wiring winches and other heavy duty accessories. Sold per metre.
- 10 P0734 Cable Black.** 16 square mm cross sectional area for wiring winches and other heavy duty accessories. Sold per metre.
- 11 P1127 Connector.** 2 pole 175amp grey. Used within the powerlead kits.

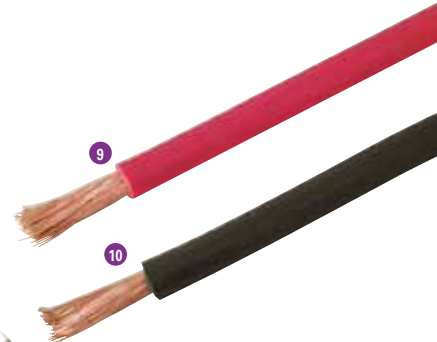

Mechanical braked Winches 2000kg* & 3000kg*

Ifor Williams
Parts

WINCHES

Introduced during
2015, these winches
are identifiable by the
electro plated body

2000kg* Rating
Now with automatic
braking!

3000kg* Rating
Now with automatic
braking!

1 P04680B 3000kg * Mechanical Winch.

2 P04685B 2000kg * Mechanical Winch.

Features

Specifically designed to bolt vertically to the Flatbed & GP range and onto the GD range with the addition of a mounting bracket. The winches are fitted with an automatic brake that will hold the load if the operator were to release the handle. Fitted with a 12 metre long, 8mm diameter wire rope with an eye hook.

*Please refer to the winch capacity information on page 76





2000kg WINCH SPARES

- 1 P0468-PAR002 Hook Drum.
- 2 P0468-PAR005 Handle & Knob.
- 3 P0468-PAR007 Drive Shaft.
- 4 P0468-PAR010 Idler Shaft.
- 5 P0468-PAR013 Rope & Hook .



3000kg WINCH SPARES

- 6 P0468-PAR001 Hook Drum.
- 7 P0468-PAR004 Double Gear.
- 8 P0468-PAR006 Handle & Knob.
- 9 P0468-PAR008 Drive Shaft.
- 10 P0468-PAR009 Idler Shaft.
- 11 P0468-PAR014 Rope & Hook .



2000kg & 3000kg COMMON WINCH SPARES

- 12 P0468-PAR011 Double Ratchet
- 13 P0468-PAR016 Brake Pad.
- 14 P0468-PAR017 Black Knob.



3000kg* Braked Mechanical winches
Bolt Horizontally to the standard bracket of the CT177



- 1 P04702** 3000kg* Mechanical Winch. Fitted with a webbing strap.
- 2 P04703** 3000kg* Mechanical Winch. Fitted with an 8mm diameter, 12m long galvanised rope with eye hook.
- KX4703** 3000kg* Mechanical Winch & Support Angle. This kit consist of P04703 winch, support angle & fittings, required when fitting to the CT177 Standard bracket.

WINCH SPARES

- 3 P0468-PAR003** Strap Drum. For the P04702 winch.
- 4 P0468-PAR001** Hook Drum. For the P04703 winch.
- 5 P0468-PAR004** Double Gear. For the P04702 & P04703 winches.
- 6 P0468-PAR006** Winch Handle & Knob. For the P04702 & P04703 winches.
- 7 P0468-PAR009** Winch Idler Shaft. For the P04702 & P04703 winches.
- 8 P0468-PAR012** Double Ratchet. For the P04702 & P04703 winches.
- 9 P0468-PAR015** Strap & Hook. For the P04702 winch.
- 10 P0468-PAR014** Rope & Hook. For the P04703 winch.
- 11 P0468-PAR016** Brake Pad. For the P04702 & P04703 winches.
- 12 P0468-PAR017** Black Knob. For the P04702 & P04703 winches.

* Please refer to the winch capacity information on page 76

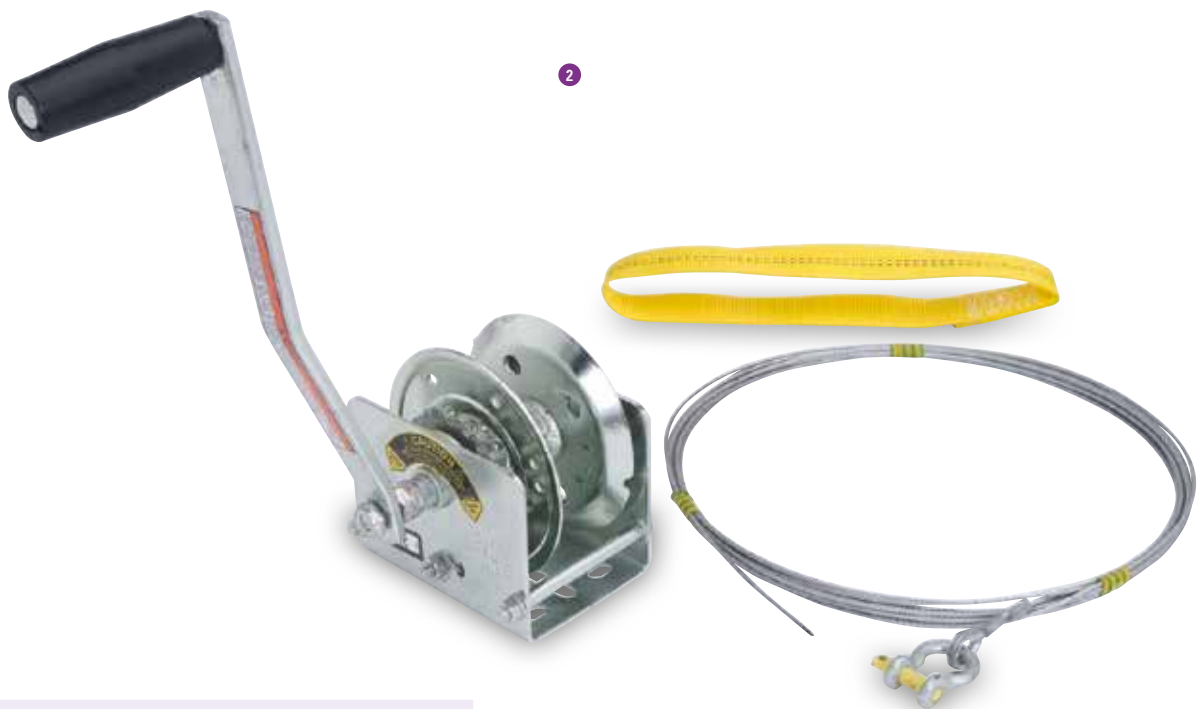

1 P04705 Fulton Circuit Winch. 272kg* (600lb). Compatible with the CT115 & CT136.

2 P04706 Fulton Rally Winch. 476kg* (1050lb). Compatible with the CT115, CT136 & GH Series.

P04707 Fulton Recovery Winch. 680kg* (1500lb). Compatible with the CT115, CT136 & TB series.

All winches are supplied with a wire rope with U clamp attached and a soft link strap, the P04707 is also supplied with a hook.

The brake design allows the load to be wound out under full control with the minimum of effort. No minimum load is required to activate the brake or wind the cable off the drum.

Designed with heavy gauge material, wide gear contact and thick zinc plating.

A winch mounting kit is available for the GH, CT115 & CT136 ranges allowing the winch to be mounted in the left and right positions. Very easy removal allows the winch to be stowed securely when not required.

* Please refer to the winch capacity information on page 76

Model Specific

Large cross division Page 105

Dedicated accessories for Livestock • Horsebox
• Box Van • Commercial Trailers



Ramp gate extensions Page 109

| | | |
|---|--|---|
| Horsebox HB403, HB506 & HB511 Page | General Duty Page | GX Range Page |
| Mudguard & Rear Lamp Housing 84 | Tailboards, Ramps, Ladder Racks, Body Panels & Mesh Sides 111 | GX106 – Chassis & Body Components, Ramp & Skid Installation 130 |
| HB511 Centre Partition & Spares 85 | Flatbed Range Page | GX125HD & GX126 – Chassis & Body Components, Ramp & Skid Installation 131 & 132 |
| HB506 Centre Partition & Spares 86 | Dropside Kits & Components 112 | GP Range Page |
| Seals, Glazing, Kickboards & Padding 87 | Headboards, Tailboards, Ladder Racks, Ramps & Loading Skids 113 | Aluminium Mudguards, Loading Skids, Ramps & Mesh Kits 133 |
| Ramp & Rear Door Spares 88 | Hinged Mesh Kits & Components 114 | GH Range Page |
| Doors above the Front Ramp & Inspection Door Kits 89 | Drawbars, Suspension Cross Members & Lighting Plates 115 | Ramp & Skid Kits, Accessories & Dedicated Spares 134 |
| Front Panel Kits, Roof Kits, Top Side Panels, Pillars and Flooring 90 | Eurolight Page | Car Transporter Range Page |
| Tack Storage & Accessories 91 | Dropside Kits, Mesh Kits & Accessories 116 | CT177 – Drawbar, Coupling Spares, Loading Skids, Hydraulics, Body Components & Winch Mounting 135 |
| Trailer Covers 92 | Beavertail Page | CT115 & CT136 – Accessories & Unique Spare Parts 136 |
| Horsebox HB401, HB505 & HB510 Page | Dropside Kits, Mesh Kits, Headboards, Ladder Racks & Ramps 117 | Box Van Range Page |
| HB510 Centre Partition & Spares 93 | Tiltbed Page | Body & Roof Panels & Inspection Door Fittings 137 |
| HB505 Centre Partition & Spares 94 | CT166 & CT167 – Dropside Kits, Mesh Kits, Manual Pump & Hydraulics 118 | Rear Ramp, Van Door & Roller Shutter Fittings 138 |
| Ramp & Door Fittings, Glazing & Seals 95 | TB Range – Dropside Kits, Mesh Kits, Ramps, Skids & Tailboards 119 | Inspection Door Kits & Rear Protection Brackets 139 |
| Flooring & Matting 96 | TB Range – Dedicated Spares 120 | P*b Range Page |
| Body Components 97 | Tipper Trailers Page | Dedicated Kits, Accessories, Body Components, Ramp & Tailboard Spares 140 |
| Large Horsebox HB510XL & HB610 Page | TT2515, TT3017 & TT3621 – Mesh & Solid Side Kits 121 | Unbraked Trailer Range Page |
| Partition Kits, Body & Flooring Spares 98 | TT2515, TT3017 & TT3621 – Dropsides, Headboards & Tailboards 122 | PP6e & P7e- Dedicated Kits & Accessories, Body Panels & Spares 141 |
| Eventa Page | TT2515, TT3017 & TT3621 – Accessories & Dedicated Spares 123 | BV64BV64e & P5 – Dedicated Kits, Accessories & Spares 142 |
| Living & Horse Area Spares 99 | Hydraulic & Manual Pump Spares 124 | P8e – P8e Dedicated Kits & Accessories, Body Panels & Spares 143 |
| Centre Partition, Rear ramp & Body Components 100 | Savery Hydraulic Power Pack 125 | O Range Page |
| Livestock Page | TT85G, TT105G & TT126G – Dropsides, Mesh Kits & Dedicated Spares 126 | Dedicated Kits & Accessories 144 |
| Ramp Spares & Corner Pillars 101 | SPX Fenner & Fluidlink Pump Spares 127 | Canopies Page |
| Roof Sheets, Roof Channels & Body Panels 102 | GX Range Page | Rear Doors, Canopy Accessories & Spares 145 |
| Body Rails, Lighting Panels & Foot Plates 103 | GX84 – Chassis & Body Components, Ramp & Skid Installation 128 | |
| Centre Partition Kits 104 | GX85 & GX105 – Chassis & Body Components, Ramp & Skid Installation 129 | |
| Cross Divisions 105 | | |
| Cross Division Components 106 | | |
| Sheep Deck & Rear Barrier Components 107 | | |
| Rear Barriers 108 | | |
| Ramp Gates, Extensions & Back Rails 109 | | |
| Sump Tanks & GRP Wind Deflectors 110 | | |



MUDGUARD AND REAR LAMP HOUSING

- 1 CP00321 Mudguard Twin Arch Sections. Fits either side.
- 2 CP00322 Mudguard Inner Section. Fits either side.
- 3 CP00324 Front Lamp Enclosure. Right Hand.
- 4 CP00323 Front lamp Enclosure. Left Hand.
- 5 CP00326 Rear Corner Bumper. Right Hand HB403, HB506.
- 6 CP00325 Rear Corner Bumper. Left Hand HB403, HB506.
- 7 CP00328 Rear Corner Bumper. Right Hand HB511.
- 8 CP00327 Rear Corner Bumper. Left Hand HB511.
- 9 CP00392 Rear lamp Bezel.
- 10 F1245PK Mudguard/Bumper Polymate Screws. Pack of 60.

WHEEL ACCESSORIES & SPARES

- 11 KX0835 Wheel Trim. To fit 13" wheels, supplied as a set of 4. Style of trim may vary from illustration.
- 12 F1830PK Wheel Bolts. 4 pack – Standard non locking.
- 13 KX9802 Locking Wheel Bolt Kit. M12 x 1.5 pitch with uniquely coded adapter and spider wheel wrench. Pack 4
- 14 KX0240 Wheel Chocks. 1 Pair. Recommended for use when uncoupling, parking, and in place of the handbrake when storing your trailer for a length of time.
- 15 KX0795 Lockable Spare Wheel Carrier. Now positioned at the rear of the trailer. Enables you to fit a padlock for security.
- 16 P0885/SVR Spare Wheel Cover Silver. Fits the HB403, HB506, HB511, HB401, HB505 & HB510.
- 17 P1256 Wheel Brace. 19mm, for removing wheel bolts and for use with the quick release mechanism on the breast bar receiver eye bolt.



HB511



- 1 WA00343 **Breaching Bar.** Half width for use with the centre partition.
- 2 KX0820 **Full width Breaching Bar.** For horses that prefer to travel in a wider stall. Centre partitions are removed and full width breast and breeching bars are fitted.
- 3 C31250 **Breast/Breeching Bar Receiver Bracket.** Fitted to the side wall of the trailer and to the partition leaves.
- 4 KS304714 **Partition Leaf Assembly.** (Front) Cream padding includes rubber skirt.
- 5 KS304514 **Partition Leaf Assembly.** (Rear) Cream padding includes rubber skirt.
- 6 C82544 **Partition Skirt.**
- 7 C00560 **Partition Holding Hook.**
- 8 WA00559 **Partition Mounting Pole.** For the HB511 mk2 (from May 2011 onwards)
- 9 CP00440 **Partition Mounting Pole Clevis Pin.**
- 10 F1913Z **Partition Mounting Pole R Clip.**
- 11 CP00441 **Partition Mounting Pole Clevis Spring.** Includes one accessory tube and all other fittings
- 12 KX0805 **Head Partition HB511.** Also includes lower accessory tube and fittings.
- 13 P1022 **Mini Tye.** 135mm Centres (Head Partition).
- 14 P1025 **Mini Tye.** 225mm Centres (Head partition).
- 15 C00130 **Fixing Pin for Head Partition.**
- CP00447 **Accessory Tube.** For fitting head partition to the front panel.
- 16 F1103SVRPK **Breast Bar Retaining Washers.** (16 pack) silver.
- 17 F0932SVRPK **Socket Head Screw.** M8 x 35 (16 pack) Silver.
- 18 CP00436 **Eye Bolt.** M8 x 35mm Enables the release of breast bars safely from outside the trailer. Suits the wheel brace supplied with trailer.
- 19 P1278PK **Neoprene Washer.** 40mm washer used under the breast/breeching bar retainer washers.
- 20 P1260 **Allen Key 5mm.**
- 21 F1003ZPK **Hexagon Nut M8.** (Breast bar receivers – 20 pack).
- 22 F0923ZPK **Socket Screw.** M8 x 40 Cap Head. Used to secure the breast bar receiver bracket to the centre partition panel. Pack Qty 10.



HB506



- 1 WA00417 Breeching Bar. Half width for use with the centre partition.
- 2 KX0815 Full Width Breeching Bar. For horses that prefer to travel in a wider stall. Centre partitions are removed and full width breast and breeching bars are fitted.
- 3 C31250 Breast/Breeching Bar Receiver Bracket.
- 4 KS304814 Partition Leaf Assembly. (Front) Cream padding includes rubber skirt.
- 5 KS304614 Partition Leaf Assembly. (Rear) Cream padding includes rubber skirt.
- 6 C82543 Partition Skirt.
- 7 C00560 Partition Holding Hook.
- 8 WA00559 Partition Mounting Pole. For the HB506 mk2 (from May 2011 onwards)
- 9 CP00440 Partition Mounting Pole Clevis Pin.
- 10 F1913Z Partition Mounting Pole R Clip.
- 11 CP00441 Partition Mounting Pole Clevis Spring.
- 12 KX0800 Head Partition HB506. Includes two accessory tubes and all other fittings
- 13 P1022 Mini Tye. 135mm Centres (Head Partition).
- 14 P1025 Mini Tye. 225mm Centres (Head partition).
- 15 C00130 Fixing Pin for Head Partition.
- CP00447 Accessory Tube. For fitting head partition to the front panel.
- 16 F1103SVRPK Breast Bar Retaining Washers. (16 pack) silver.
- 17 F0932SVRPK Socket Head Screw M8 x 35. (16 pack) silver.
- 18 CP00436 Eye Bolt. M8 x 35mm enables the release of breast bars safely from outside the trailer. Suits the wheel brace supplied with trailer.
- 19 P1278PK Neoprene Washer 40mm. 40mm washer used under the breast/breeching bar retainer washers. Pack Qty 16.
- 20 P1260 Allen Key 5mm.
- 21 F1003ZPK Hexagon Nut M8. (Breast bar receivers - 20 pack).
- 22 F0923ZPK Socket Screw. M8 x 40 Cap Head. Used to secure the breast bar receiver bracket to the centre partition panel. Pack Qty 10.

HB403

WA00454 Breeching Bar HB403.



SEALS, CAPPING & DRAUGHT EXCLUDERS

- 1 P1300-1036 Front Upper Door Seal. Silver HB403, HB506. Cut to correct length.
- 2 P1300-1193 Front Upper Door Seal. Silver HB511. Cut to correct length.
- 3 P1311-00688 Rear Door Beading. (vertical) HB403, HB506. Cut to correct length.
- 4 P1311-00703 Rear Door Beading. (vertical) HB511. Cut to correct length.
- 5 P1304-01205 Rear Door Surround Rubber HB403. Cut to correct length.
- 6 P1304-01365 Rear Door Surround Rubber HB506. Cut to correct length.
- 7 P1304-01430 Rear Door Surround Rubber HB511. Cut to correct length.
- 8 P1802 Inspection Door Seal. Per metre.
- 9 ET00078-01200 Pillar Capping. (external-rear). Cut to correct length.
- 10 ET00078-0160 Pillar Capping. (external-front). Cut to correct length.

WINDOWS, VENTS & GLAZING PARTS

- 11 CP00304 Front Window. Fitted to HB506 & HB511.
- 12 KX4325 Front Window Guard Kit. For the HB506 & HB511 mk2. The kit comprises of 1 guard, stiffener and rivets. Distributor supply & fit only.
KS2278 Fixed Window Kit. (front top door) includes glass and rubber seal.
- 13 CP00281 Safety Glass. (Side Windows).
- 14 P1326 Glazing Rubber. (per metre) Thin panel.
- 15 P1327 Filler Strip. For above (per metre).
- 16 P1800 Glazing Rubber. (per metre) Timber panel.
P1801 Filler Strip. For above (per metre).
- 17 P1212 Sliding Window.
- 18 P1212B Push Button. For sliding window.
- 19 KX4323 Window Protection Bars. (pair). For use when sliding windows fitted.
- 20 P1202 Roof (Nosecone) Pop-Up Ventilator HB403.
KX3083 Roof Vent Kit (mk2) HB506 & HB511. This kit includes 2 roof vent hinges, springs, brackets and roof vent lid.
- 21 CP00365 Roof Ventilator Lid HB506, HB511.
CP00366 Roof Ventilator Hinge HB506, HB511.
- 22 CP00367 Roof Vent Spring LH HB506, HB511.
CP00368 Roof Vent Spring RH HB506, HB511.
- 23 CP00549 Roof Vent Spring Bracket. Compatible with the HB506 & HB511 mk2.
- 24 CP00370 Roof Vent Spring Retainer HB506, HB511.

KICKBOARD & PADDING

- 25 CP00310 Kickboard. (lower side panel) HB403, HB506.
- 26 CP00311 Kickboard. (lower side panel) HB511.
- 27 CP00308-14 Padding. (side panel) Cream HB403, HB506.
- 28 CP00309-14 Padding. (side panel) Cream HB511.
- 29 CP00312 Padding End Retainer.



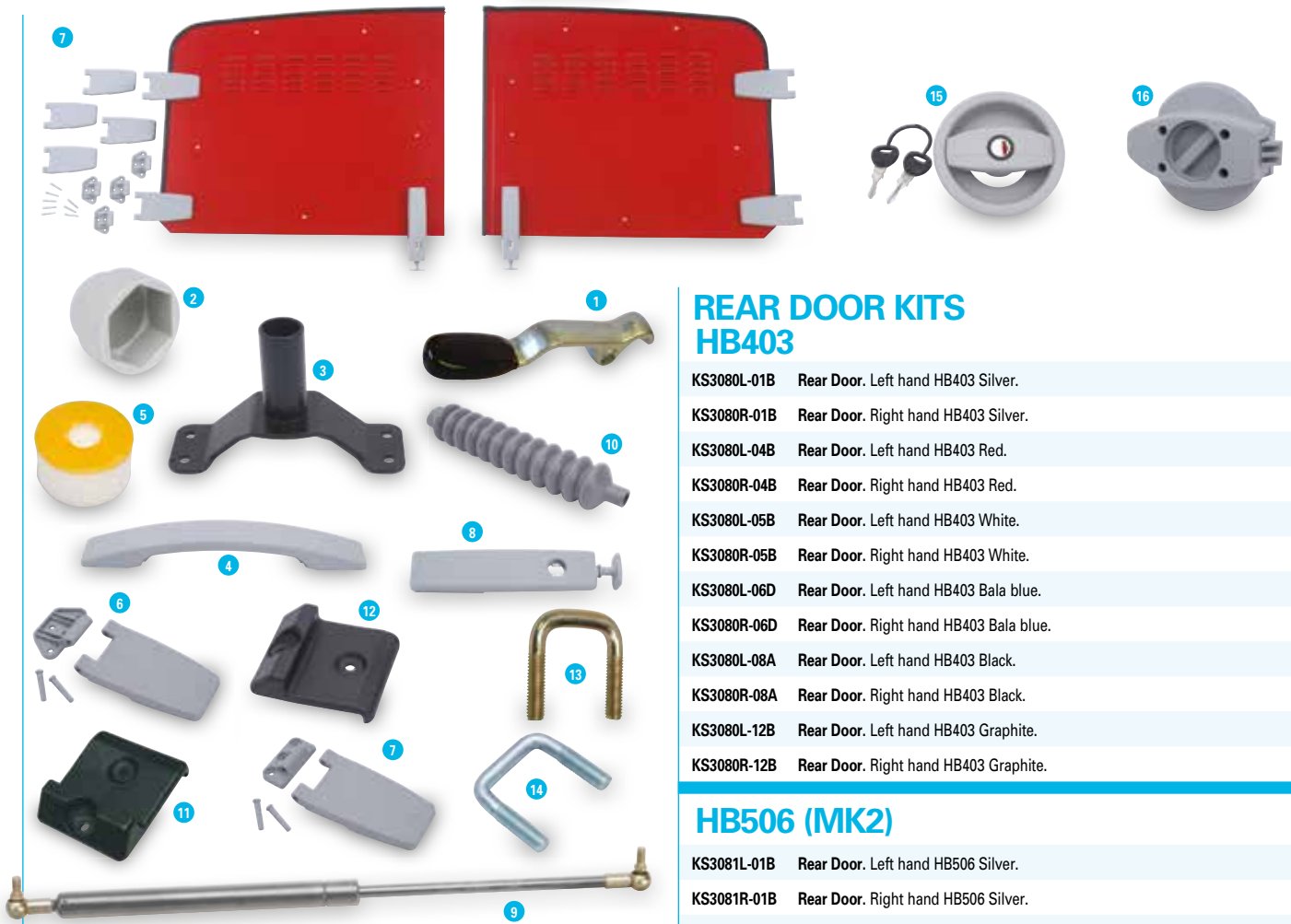

RAMP & REAR DOOR SPARES

All rear door kits are supplied with hinges, release toggles and fittings.

- 1 C31249 Ramp Closure Handle.
- 2 P00165 Bolt Head Cover. (silver-grey for ramp handle).
- 3 WA00052 Front Ramp Hinge Assembly.
- 4 CP00172 Front Body Grab Handle. Nylon moulded pull handle.
CP00173 Top Door Retainer Pin. Used to secure the front and rear doors in the open position.
- 5 CP00415 Buffer – Upper Door Retainer. Used with CP00173.
- 6 WA00157 Upper Door Hinge Assembly. (rear – long offset).
- 7 WA00158 Upper Door Hinge Assembly. (side – short offset). Also used on the inspection door.
- 8 WA00166 Upper Door Retainer Release Assembly.
- 9 P1191 Gas Spring. (Front and rear ramp).
P1193 Gas Spring. This gas spring will eventually supersede P1191 totally over a period of 9 months starting in September 2016. (The two parts are interchangeable). 2100N
- 10 P1192 Gas Spring Cover.
- 11 P1228 Ramp Guide. (Rear ramp – all models).
- 12 CP00348 Ramp Guide. (front ramp – all models).
- 13 C00150 Ramp Latch Staple. (Rear ramp – all models).
- 14 CP00091 Ramp Latch Staple. (front ramp – all models).
CP00446 Barrel Nut. (Rear Ramp Latch Staple).
- 15 P1803 Inspection Door Lock. (outer) assembly.
- 16 WA00460 Inspection Door Latch. (inner) assembly.
CP00399 Inspection Door Lock Keeper.

REAR DOOR KITS HB403

- KS3080L-01B Rear Door. Left hand HB403 Silver.
- KS3080R-01B Rear Door. Right hand HB403 Silver.
- KS3080L-04B Rear Door. Left hand HB403 Red.
- KS3080R-04B Rear Door. Right hand HB403 Red.
- KS3080L-05B Rear Door. Left hand HB403 White.
- KS3080R-05B Rear Door. Right hand HB403 White.
- KS3080L-06D Rear Door. Left hand HB403 Bala blue.
- KS3080R-06D Rear Door. Right hand HB403 Bala blue.
- KS3080L-08A Rear Door. Left hand HB403 Black.
- KS3080R-08A Rear Door. Right hand HB403 Black.
- KS3080L-12B Rear Door. Left hand HB403 Graphite.
- KS3080R-12B Rear Door. Right hand HB403 Graphite.

HB506 (MK2)

- KS3081L-01B Rear Door. Left hand HB506 Silver.
- KS3081R-01B Rear Door. Right hand HB506 Silver.
- KS3081L-04B Rear Door. Left hand HB506 Red.
- KS3081R-04B Rear Door. Right hand HB506 Red.
- KS3081L-05B Rear Door. Left hand HB506 White.
- KS3081R-05B Rear Door. Right hand HB506 White.
- KS3081L-06D Rear Door. Left hand HB506 Bala blue.
- KS3081R-06D Rear Door. Right hand HB506 Bala blue.
- KS3081L-08A Rear Door. Left hand HB506 Black.
- KS3081R-08A Rear Door. Right hand HB506 Black.
- KS3081L-12B Rear Door. Left hand HB506 Graphite.
- KS3081R-12B Rear Door. Right hand HB506 Graphite.

HB511 (MK2)

- KS3082L-01B Rear Door. Left hand HB511 Silver.
- KS3082R-01B Rear Door. Right hand HB511 Silver.
- KS3082L-04B Rear Door. Left hand HB511 Red.
- KS3082R-04B Rear Door. Right hand HB511 Red.
- KS3082L-05B Rear Door. Left hand HB511 White.
- KS3082R-05B Rear Door. Right hand HB511 White.
- KS3082L-06D Rear Door. Left hand HB511 Bala blue.
- KS3082R-06D Rear Door. Right hand HB511 Bala blue.
- KS3082L-08A Rear Door. Left hand HB511 Black.
- KS3082R-08A Rear Door. Right hand HB511 Black.
- KS3082L-12B Rear Door. Left hand HB511 Graphite.
- KS3082R-12B Rear Door. Right hand HB511 Graphite.

1 FRONT RAMP DOORS

Compatible with the mk1 & mk2 models, these door kits include hinges and fastenings but exclude windows.

HB403 & HB506

| | |
|------------|--|
| KS2276-01B | Front Ramp Door. Left Hand Silver. |
| KS2274-01B | Front Ramp Door. Right Hand Silver. |
| KS2276-04B | Front Ramp Door. Left Hand Red. |
| KS2274-04B | Front Ramp Door. Right Hand Red. |
| KS2276-05B | Front Ramp Door. Left Hand White. |
| KS2274-05B | Front Ramp Door. Right Hand White. |
| KS2276-06D | Front Ramp Door. Left Hand Bala Blue. |
| KS2274-06D | Front Ramp Door. Right Hand Bala Blue. |
| KS2276-08A | Front Ramp Door. Left Hand Black. |
| KS2274-08A | Front Ramp Door. Right Hand Black. |
| KS2276-12B | Front Ramp Door. Left Hand Graphite. |
| KS2274-12B | Front Ramp Door. Right Hand Graphite. |

HB511

| | |
|------------|--|
| KS2272-01B | Front Ramp Door. Left Hand Silver. |
| KS2270-01B | Front Ramp Door. Right Hand Silver. |
| KS2272-04B | Front Ramp Door. Left Hand Red. |
| KS2270-04B | Front Ramp Door. Right Hand Red. |
| KS2272-05B | Front Ramp Door. Left Hand White. |
| KS2270-05B | Front Ramp Door. Right Hand White. |
| KS2272-06D | Front Ramp Door. Left Hand Bala Blue. |
| KS2270-06D | Front Ramp Door. Right Hand Bala Blue. |
| KS2272-08A | Front Ramp Door. Left Hand Black. |
| KS2270-08A | Front Ramp Door. Right Hand Black. |
| KS2272-12B | Front Ramp Door. Left Hand Graphite. |
| KS2270-12B | Front Ramp Door. Right Hand Graphite. |

2 INSPECTION DOOR KITS

These kits include hinges and lock mechanism.

| | |
|-------------|--|
| KS3071L-01B | Inspection Door Kit. Left hand Silver. |
| KS3071R-01B | Inspection Door Kit. Right hand Silver. |
| KS3071L-04B | Inspection Door Kit. Left hand Red. |
| KS3071R-04B | Inspection Door Kit. Right hand Red. |
| KS3071L-05B | Inspection Door Kit. Left hand White. |
| KS3071R-05B | Inspection Door Kit. Right hand White. |
| KS3071L-06D | Inspection Door Kit. Left hand Bala Blue. |
| KS3071R-06D | Inspection Door Kit. Right hand Bala Blue. |
| KS3071L-08A | Inspection Door Kit. Left hand Black. |
| KS3071R-08A | Inspection Door Kit. Right hand Black. |
| KS3071L-12B | Inspection Door Kit. Left hand Graphite. |
| KS3071R-12B | Inspection Door Kit. Right hand Graphite. |













**MK2 trailers
manufactured
from May 2011
onwards**







**Front Panel Kits,
Roof Kits, Top
Side Panels, Pillars
and Flooring**

FRONT PANEL KITS













| | | |
|---|------------|---|
|  | KS2264-01B | Front Nose panel MK1 to mk2 Conversion Kit. HB506/HB511 Silver. |
|  | KS2264-04B | Front Nose panel MK1 to MK2 Conversion Kit. HB506/HB511 Red. |
|  | KS2264-08A | Front Nose panel MK1 to MK2 Conversion Kit. HB506/HB511 Black. |
|  | KS2264-12B | Front Nose panel MK1 to MK2 Conversion Kit. HB506/HB511 Graphite. |
|  | KS2266-01B | Front Nose Panel Kit MK2. HB506/ HB511. Silver. |
|  | KS2266-04B | Front Nose Panel Kit MK2. HB506/ HB511. Red. |
|  | KS2266-05B | Front Nose Panel Kit MK2. HB506/ HB511. White. |
|  | KS2266-06D | Front Nose Panel Kit MK2. HB506/ HB511. Bala Blue. |
|  | KS2266-08A | Front Nose Panel Kit MK2. HB506/ HB511. Black. |
|  | KS2266-12B | Front Nose Panel Kit MK2. HB506/ HB511. Graphite. |
| | CP00589 | Left hand Bottom Corner Moulding. Fitted at the bottom of the front panel, included within the MK1 to MK2 conversion kits. |
| | CP00590 | Right hand Bottom Corner Moulding. Fitted at the bottom of the front panel, included within the MK1 to MK2 conversion kits. |

ROOF KITS

| | | |
|---|--------|--|
|  | KS3076 | HB506 MK1 Roof Conversion Kit. This kit is required when replacing a roof on a mk1 trailer. Please note that when using this conversion replacement MK2 rear doors are also required (Supplied separately) |
|  | KS3077 | HB511 MK1 Roof Conversion Kit. This kit is required when replacing a roof on a mk1 trailer. Please note that when using this conversion replacement MK2 rear doors are also required (Supplied separately) |
|  | KS3078 | HB506 MK2 Replacement Roof Kit. |
|  | KS3079 | HB511 MK2 Replacement Roof Kit. |

TOP SIDE PANELS

These panels are fitted between the roof and side panel

| | | |
|---|-------------|--|
|  | CP00552-01B | Top Side Panel. Silver HB506 MK2 / HB403. |
|  | CP00552-04B | Top Side Panel. Red HB506 MK2 / HB403. |
|  | CP00552-05B | Top Side Panel. White HB506 MK2 / HB403. |
|  | CP00552-06D | Top Side Panel. Bala Blue HB506 MK2 / HB403. |
|  | CP00552-08A | Top Side Panel. Black HB506 MK2 / HB403. |
|  | CP00552-12B | Top Side Panel. Graphite Grey HB506 MK2 / HB403. |
|  | CP00553-01B | Top Side Panel. Silver HB511 MK2. |
|  | CP00553-04B | Top Side Panel. Red HB511 MK2. |
|  | CP00553-05B | Top Side Panel. White HB511 MK2. |
|  | CP00553-06D | Top Side Panel. Bala Blue HB511 MK2. |
|  | CP00553-08A | Top Side Panel. Black HB511 MK2. |
|  | CP00553-12B | Top Side Panel. Graphite Grey HB511 MK2. |

PILLARS

| | |
|---------|---|
| CP01001 | Front Pillar. Left Hand. For a trailer with a left hand front ramp. |
| CP01002 | Front Pillar. Right Hand. For a trailer with a right hand front ramp. |
| CP01003 | Front Pillar. Left Hand. For a trailer with a right hand front ramp or a Basic model. |
| CP01004 | Front Pillar. Right Hand. For a trailer with a left hand front ramp or a Basic model. |
| CP01029 | Rear Corner Pillar. Left Hand. Compatible with the standard rear ramp and van door models. |
| CP01030 | Rear Corner Pillar. Right Hand. Compatible with the standard rear ramp and van door models. |
| CP01031 | Middle Pillar. Left hand. For a trailer with a left hand front ramp. |
| CP01032 | Middle Pillar. Right hand. For a trailer with a right hand front ramp. |
| CP01033 | Middle Pillar. Left hand. For a trailer with a right hand front ramp or a Basic model. |

EXTRUSIONS

| | |
|---------------|--|
| ET00074-01025 | Horizontal Joint Cover. HB506. Fitted above the inspection door. |
| ET00074-01182 | Horizontal Joint Cover. HB511. Fitted above the inspection door. |

FLOOR & RAMP MATTING



| | |
|-----------|---|
| CP00116 | Floor Matting. Ribbed rubber mat pre-cut to fit The HB511 mk2. |
| CP00115 | Floor Matting. Ribbed rubber mat pre-cut to fit The HB506 mk2. |
| CP00223 | Floor Matting. Ribbed rubber matting pre-cut to fit HB403 suitable for either right or left hand side front ramp. |
| CP0000277 | Rear Ramp Matting. High grip rubber matting pre-cut to fit HB511 |
| CP00275 | Rear Ramp Matting. High grip rubber matting pre-cut to fit HB506 |
| CP00273 | Rear Ramp Matting. High grip rubber matting pre-cut to fit HB403 |
| CP00276 | Rear Ramp Matting. High grip rubber matting pre-cut to fit HB511 |
| CP00274 | Rear Ramp Matting. High grip rubber matting pre-cut to fit HB506 & HB403 |

ALUMINIUM FLOORS





Suitable for either right or left hand side front ramps

| | |
|---------|---|
| WA00114 | Aluminium Floor Kit. Pre formed aluminium floor and finisher strips to fit the HB511 mk2. |
| WA00113 | Aluminium Floor Kit. Pre formed aluminium floor and finisher strips to fit the HB506 mk2. |
| WA00220 | Aluminium Floor Kit. Pre formed aluminium floor and finisher strips to fit HB404 |
| KS27230 | Floor Matting Retaining Hardware Set. Set of 4 Staples with fixing hardware. |

TACK STORAGE

-  **1 KX01251 Removable Tack Pack silver.** Removable storage unit for the HB505, HB510, HB506 & HB511 series, includes galvanized Saddle rack, removable feed bowl and lockable front fasteners.
- 2 P0448 Tack Pack Wheel.** Replacement wheel for Tack Pack units.
- 3 P0449 Axle.** Replacement axle to fit the Tack Pack unit.
-  **4 KX012414 Door Mounted Tack Pack Cream.** Attached to the grooms door, suitable for the HB403, HB506 & HB511. This neat storage solution is capable of storing two saddles and various tack. Suitable for General Purpose saddles up to 17" (43cm). We advise that you check saddles fit prior to purchase.
- 5 KX01231 Fastening Kit. (Door mounted Tack Pack) Silver.**

ACCESSORIES

- 6 KX0830 Mesh Internal Storage Pouch.** Ideal for storing trailer manuals and other small items such as hair brushes etc. Available for the HB506 & HB511.
- 7 B0230 Digital Trailer Camera.** Includes wireless digital wide angled camera with night vision, 5" LCD monitor, monitor holder and power cables. Powered as standard from the trailer lighting system with the option of purchasing a battery pack for powering with more flexibility. See pages 27 & 28 for full details.
- 8 B0163 Grooms Door Vanity Mirror.** A choice of where it can be positioned within the trailer.
- 9 KX0233 Prop Stand Kit.** Consider prop stands if your horse requires a particularly steady surface to load. Additional support will reassure nervous horses.
-  **10 KX0840 Hay Net Rail Kit.** Compatible with the HB403 & HB506 manufactured after Sept 2012 with a slot above the front ramp as standard. This kit allows for the hay net rail to be fitted to both sides of the trailer and includes a rail for fitting above the inspection door and 2 sets of eyebolts and sliding nuts.
-  **KX0841 Hay Net Rail Kit.** Compatible with the HB511 manufactured after Sept 2012 with a slot above the front ramp as standard. This kit allows for the hay net rail to be fitted to both sides of the trailer and includes a rail for fitting above the inspection door and 2 sets of eyebolts and sliding nuts.
-  **KX0842 Haynet Rail Kit.** Compatible with the HB403 & HB506 manufactured between 2008 and Sept 2012. This kit includes 2 rails and 2 sets of eyebolts and sliding nuts.
-  **KX0843 Haynet Rail Kit.** Compatible with the HB511 manufactured between 2008 and Sept 2012. This kit includes 2 rails and 2 sets of eyebolts and sliding nuts.
- KX0844 Haynet Eyelet Assembly.** This kit is compatible with trailers built after 2012 with a slot above the front ramp as standard and when a hay net is only required on this side. This kit includes 1 eyebolt and 1 sliding nut.
- CP011112 Sliding Rail Nut M8**
- CP01111 M8 x 18 Eyebolt.**

**MK2 trailers manufactured
from May 2011 onwards**

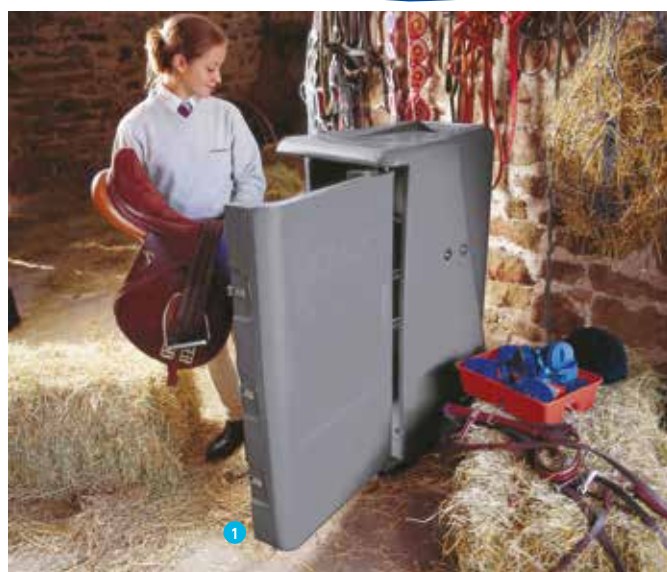

TRAILER COVERS

- 1 B01686L** Trailer Cover HB403 / HB401. For models with a left hand side inspection door. Blue
 - B01686R** Trailer Cover HB403 / HB401. For models with a right hand side inspection door. Blue
 - B01696L** Trailer Cover HB506 / HB505. For models with a left hand side inspection door. Blue
 - B01696R** Trailer Cover HB506 / HB505. For models with a right hand side inspection door. Blue
 - B01706L** Trailer Cover HB510 / HB511. For models with a left hand side inspection door. Blue
 - B01706R** Trailer Cover HB510 / HB511. For models with a right hand side inspection door. Blue
- Trailer Aid.** Used when replacing a flat or punctured tyre. Saves time and energy no need to use a jack. Available in black and yellow.
- 2 B0054** Black.
 - B0055** Yellow.



HB510

These silver partitions can also be used to replace the coloured partitions in trailers manufactured since January 1999, both types are fully interchangeable with the head partitions.



- 1 P1084 **Head Partition.** For HB510.
- 2 C00130 **Pin.** Retainer pin for head partitions (From 1999).
P1150 **Ring.** 38mm Split ring.
- 3 KS30471 **Partition Leaf.** (Front) Silver padding includes rubber skirt.
- 4 KS30451 **Partition Leaf.** (Rear) Silver padding includes rubber skirt.
- 5 C82544 **Partition Skirt.** HB510 for front or rear use.
- 6 P1021 **Retainer Hook.** Used to hold the centre partition open whilst loading.
- 7 P1022 **Mini Tye.** Soft rubber used on horsebox head partitions or for general holding and tie back. 135mm centres.
- 8 P1025 **Mini Tye.** Longer version. 225mm centres.
- 9 AS7590 **Centre Pillar.** HB510 - the type used from January 1999.
- 10 AS7509 **Fixing Bracket.** HB510 - Fixes the centre partition pole to the trailer roof.
- 11 C11153 **Fixing Bracket.** Used where centre partition pole enters the floor.
- 12 C00077 **Clevis Pin.** Used to secure the centre partition pole to the upper bracket (HB505/510 or TA5 models with horse kit).
- 13 F1913Z **R Clip.** Holds the centre partition clevis securely in place.
- 14 P1110/50SS **Linch Pin.** 1/4 inch diameter linch pin and snap ring with retainer chain fitted (50mm pin). Stainless steel.
- 15 KS27218 **Breast/Breeching Bar.** For HB510 (Black).
- 16 KX01168 **Breast/Breeching Bar Full Length.** For horses that prefer to travel in a wider stall. Centre partitions are removed and full width breast and breeching bars are fitted.
- 17 C31253 **Pin End.** Pin end casting for breast/breeching bars.
- 18 C31252 **Hook End.** Hook end casting for breast/breeching bars.
- 19 C31259 **Pin End (Sliding).** Pin end casting for full width breeching bars.
- 20 C31250 **Receiver Bracket.** Three hole breeching bar receiver bracket.
- 21 F0923ZPK **Socket Screw.** M8 x 40 Cap head. Used to secure the breast bar bracket to the centre partition panel. **Pack 10**
- 22 F1003ZPK **Nut.** M8 Plain hex type. **Pack 20**

- 23 F0932ZPK-01B **Socket Screw Silver.** M8 x 35 button head screw retains the breast / breeching bar receiver bracket from the outside of the trailer. **Pack 16**
- 24 F1103ZPK-01B **Retainer Washer Silver.** This washer sits underneath the socket screw on the outside of the trailer. **Pack 16**
- 25 P1278PK **Neoprene Washer.** 40mm washer used under the breast/breeching bar retainer washers. **Pack 16**
- 26 P1260 **Hex key.** For the Horsebox breast/breeching bar release system on HB401, 505 & 510.

HB505

These silver partitions can also be used to replace the coloured partitions in trailers manufactured since January 1999, both types are fully interchangeable with the head partitions.



- 1 P1085 **Head Partition.** For HB505.
- 2 C00130 **Pin.** Retainer pin for head partitions (From 1999).
P1150 **Ring.** 38mm Split ring.
- 3 KS30481 **Partition Leaf.** (Front) Silver padding includes rubber skirt.
- 4 KS30461 **Partition Leaf.** (Rear) Silver padding includes rubber skirt.
- 5 C82543 **Partition Skirt.** HB505 for front or rear use.
- 6 P1021 **Retainer Hook.** Used to hold the centre partition open whilst loading.
- 7 P1022 **Mini Tye.** Soft rubber version used on horsebox head partitions or for general holding and tie back applications. (135mm centres)
- 8 P1025 **Mini Tye.** Longer version with 225mm centres.
- 9 AS7585 **Centre Pillar.** HB505 - the type used since January 1999.
- 10 AS7459 **Fixing Bracket.** HB505 - Fixes the centre partition pole to the trailer roof.
- 11 C11153 **Fixing Bracket.** Used where centre partition pole enters the floor.
- 12 C00077 **Clevis Pin.** Used to secure the centre partition pole to the upper bracket (HB505/510 or TA5 models with horse kit).
- 13 F1913Z **R Clip.** Holds the centre partition clevis securely in place.
- 14 P1110/50SS **Linch Pin.** 1/4 inch diameter linch pin and snap ring with retainer chain fitted (50mm pin). Stainless steel.
- 15 KS26968 **Breast/Breeching Bar.** HB505 plastic covered (Black).
- 16 KX01158 **Breast/Breeching bar full length.** For horses that prefer to travel in a wider stall. Centre partitions are removed and full width breast and breeching bars are fitted.
- 17 C31253 **Pin End.** Pin end casting for breast/breeching bars.
- 18 C31252 **Hook End.** Hook end casting for breast/breeching bars.
- 19 C31259 **Pin End (Sliding).** Pin end casting for full width bars.
- 20 C31250 **Receiver Bracket.** Three hole cast receiver bracket.
- 21 F0923ZPK **Socket Screw.** M8 x 40 Cap head. Used to secure the breast bar **Pack 10**
bracket to the centre partition panel.
- 22 F1003ZPK **Nut.** M8 Plain hex type. **Pack 20**

- 23 F0932ZPK-01B **Socket Screw Silver.** M8 x 35 button head screw retains the breast / breeching bar receiver bracket from the outside of the trailer. **Pack 16**
- 24 F1103ZPK-01B **Retainer Washer Silver.** This washer sits underneath the socket screw on the outside of the trailer. **Pack 16**
- 25 P1278PK **Neoprene Washer.** 40mm washer used under the breast/breeching bar retainer washers. **Pack 16**
- 26 P1260 **Hex Key.** For the Horsebox breast/breeching bar release system on HB401, 505 & 510.
- 27 KS26858 **Breaching Bar.** HB401.

HB401, HB505 & HB510

INSPECTION DOOR SPARES

- 1 C10617SS Door Pull. Stainless steel combined antiluce plate and door pull, used on the inspection doors.
- 2 P1004 Antiluce Fastener. Used to secure the inspection door.
- 3 P1072SS Inspection Door Hinge.

FRONT & REAR RAMP SPARES

- 4 AS1683 Hinge Pin. RH front ramp hinge pin.
- 5 AS1684 Hinge Pin. LH front ramp hinge pin.
- 6 C00150 Ramp Handle Staple. Front Ramp
- 7 C00151 Ramp Handle Staple. Rear Ramp.
- C15307 Number Plate Backing Panel.
- 8 C31249 Ramp Closure Handle. Fitted to the front and rear ramps.
- 9 P11190 Pin & Chain. Used to secure the front and rear ramp closure handles.
- 10 P1163 Rear Ramp Spring.
- 11 P1191 Gas Spring. Fitted to assist with the lifting of the front ramp.
- 12 P1192 Protective Bellows.

UPPER DOOR SPARES

- 13 AS0630SS Linch Pin Receiver. Fitted to the side of the trailer to hold the front and rear doors in the open position.
- 14 C11154 Front Door Hinge. Cranked stainless steel hinge fitted to the door above the front ramp.
- 15 C11155 Rear Door Hinge. Stainless steel hinge fitted to the doors above the rear ramp.
- 16 P1110/50SS Linch Pin & Chain. Used to hold the front and rear doors in the open and closed positions.

VENTS & GLAZING

- 17 P1202 Roof Vent. Fitted to the front GRP roof of the HB401, HB403, HB505 & HB510
- 18 P1212 Sliding Window. Fitted to the Classic series.
- 19 P1212/B Sliding Window Push Button.
- 20 P1213 Safety Glass. Fitted to the front panel and the front ramp door on the HB510.

SEALS

- 21 P1304 Rubber Seal. Used as a seal for the front and rear ramps, inspection doors and rear doors. Sold per metre.
- 22 P1311 Beading. Vertical seal for the rear doors and for the rear light brackets. Sold per metre.
- 23 P1326 Glazing Rubber. Used to seal P1213. Sold per metre.
- 24 P1327 Glazing Filler Strip. Used to seal P1213. Sold per metre.





HB505 double horsebox

KICKBOARD PANELS

-  **1 C79015** Kickboard. LH Kickboard for HB510 (1999 on). Can be cut down to fit the HB505
- C79016** Kickboard. RH Kickboard for HB510 (1999 on). Can be cut down to fit the HB505

FLOOR & REAR RAMP MATTING

-  **2 C80814** Floor Matting. Ribbed rubber matting pre cut to fit HB505 (Post 1992).
- C80816** Floor Matting. Ribbed rubber matting pre cut to fit HB510.
- 3 C890454** Ramp Matting. High grip rubber matting pre cut to fit HB505 Rear ramp 1520mm x 1508mm x 6mm.
- C890455** Ramp Matting. High grip rubber matting pre cut to fit HB510 Rear ramp. 1520mm x 1615mm x 6mm
- 4 KS27230** Floor Mat Fixing - set of 4. Staples with fixing hardware.







- 5 C49769** Corner Moulding. 1513mm. Used to secure the rear ramp matting on the HB505. Horizontal.
- C49779** Corner Moulding. 1620mm. Used to secure the rear ramp matting on the HB510. Horizontal.
- C497635** Square Corner Moulding. 1524mm. Used to secure front and rear ramp matting on the HB401, HB505 & HB510. Vertical.

FRONT RAMP MATTING

- 6 C890451** Ramp Matting. High grip rubber matting pre cut to fit HB401/505 Front ramp 1520mm x 983mm x 6mm.
- C890453** Ramp Matting. High grip rubber matting pre cut to fit HB510 Front ramp 1520mm x 1140mm x 6mm.



ALUMINIUM FLOOR KITS

-  **7 KS0700** Aluminium Floor Kit. Pre formed aluminium floor and finisher strips, to fit HB505 (Pre 1992).
-  **KS0705** Aluminium Floor Kit. Pre formed aluminium floor and finisher strips, to fit HB401.
-  **KS0711** Aluminium Floor Kit. Pre formed aluminium floor and finisher strips, to fit HB505 (Post 1992).
-  **KS0720** Aluminium Floor Kit. Pre formed aluminium floor and finisher strips, to fit HB510.

ALUMINIUM ROOF SHEETS

| | | |
|---|------------|-------------------------------------|
|  | C49278-SVR | Silver Aluminium Roof Sheet. HB401. |
|  | C49275-SVR | Silver Aluminium Roof Sheet. HB505. |
|  | C49270-SVR | Silver Aluminium Roof Sheet. HB510. |

GRP ROOF PANELS

| | | |
|---|---------------|-------------------------------|
|  | C72440/SILVER | Silver GRP Roof Panel. HB401. |
|  | C72421/SILVER | Silver GRP Roof Panel. HB505. |
|  | C72430/SILVER | Silver GRP Roof Panel. HB510 |

ROOF CHANNELS & COVERS

| | | |
|---|--------|--|
|  | C19303 | Roof Channel. HB505. |
|  | C19345 | Roof Channel. HB510. |
|  | P1322 | Roof Channel Cover. White, snap in plastic 6334mm. |

FRONT & REAR RAMP PILLARS

| | | |
|---|--------|---|
|  | C10831 | Front Ramp Pillar. HB505/401 Right hand – nearest front of trailer. |
|  | C10832 | Front Ramp Pillar. HB505/401 left hand – nearest rear of trailer. |
|  | C10841 | Front Ramp Pillar. HB510 Right hand – nearest front of trailer. |
|  | C10842 | Front Ramp Pillar. HB510 left hand – nearest rear of trailer. |
|  | C10862 | Rear Ramp Pillar. HB505/ 401 right hand. |
|  | C10863 | Rear Ramp Pillar. HB5058 / 401 left hand |
|  | C10860 | Rear Ramp Pillar. HB510 right hand. |
|  | C10861 | Rear Ramp Pillar. HB510 left hand. |

REAR LIGHT BRACKETS

| | | |
|--|--------|---|
|  | C11280 | Light Bracket. HB401, 505 & 510 right hand. |
| | C11281 | Light Bracket. HB401, 505 & 510 left hand. |

REAR FOOT PLATES





| | | |
|--|--------|--|
|  | C11400 | Footplate. HB401 & 505 right hand. |
| | C11401 | Footplate. HB401 & 505 left hand. |
| | C11403 | Footplate. HB510 right hand. |
| | C11404 | Footplate. HB510 left hand. |
| | C11407 | Footplate. HB401 & 505 Classic right hand. |
| | C11408 | Footplate. HB401 & 505 Classic left hand. |
| | C11412 | Footplate. HB510 Classic right hand. |
| | C11413 | Footplate. HB510 Classic left hand. |



2



















PARTITION KITS

-  **KX0117 Full Width Partition Kit.** HB510XL Simply hang on the mounting rail & clip in place. Silver finish to the partition with a clear plastic skirt.
-  **KX0118 Full Width Partition Kit.** HB610 Simply hang on the mounting rail & clip in place. Silver finish to the partition with a clear plastic skirt.
- C11050 Partition Mounting Rail.** 4 fitted per trailer.
- P10851 Head Partition Kit.** HB510XL & HB610 Bolts on to any existing full width partition.
-  **KX01301 Centre Partition Kit.** Traditional style "side by side" partition system for carrying two large horses facing forwards in the HB510XL. Supplied with silver padded centre partition panels, Black breast and breeching bars, centre pole and all fittings.
-  **KX01291 Centre Partition Kit.** Traditional style "side by side" partition system for carrying two large horses facing forwards in the HB610. Supplied with silver padded centre partition panels, Black breast and breeching bars, centre pole and all fittings.

OPTIONAL ACCESSORIES

- KX4321 Window guard Kit.** Black powder coated bars (6) & fasteners for HB510XL.
- KX4320 Window Guard Kit.** Black powder coated bars (5) & fasteners for HB610.
-  **KX01168 Breeching Bar.** HB510XL fits across rear ramp aperture (Black).
- KS26858 Breast Bar.** HB610 fits across front ramp aperture (Black).
- KS27258 Breeching Bar.** HB610 fits across rear ramp aperture (Black).

BODY & FLOORING SPARES

- C11280 Rear Light Bracket.** HB510XL, right hand.
- C11281 Rear Light Bracket.** HB510XL, left hand.
- AS2196 Rear Corner Pillar.** HB510XL, right hand.
- AS2197 Rear Corner Pillar.** HB510XL, left hand.
- C12432 Rear Light Mounting Bracket.** HB610, non handed.
- C12430 Rear Corner Pillar.** HB610, right hand.
- C12431 Rear Corner Pillar.** HB610, left hand.
-  **C14697 Outer Roof Sheet.** Right hand HB610.
-  **C14695 Outer Roof Sheet.** Left hand HB610 (Left & Right hand HB510XL).
-  **C14696 Centre Roof Sheet.** HB610.
-  **C14689 Centre Roof Sheet.** HB510XL.
- P1202 Roof Vent.**
- P1212 Sliding Window.**
- P1212/B Push Button.** For the sliding window.
-  **C19353 Roof Channel.** HB610.
-  **C19345 Roof Channel.** HB510XL.
-  **P1322 Roof Channel Cover.**
-  **AS0770 Aluminium Floor.** Multi-planked Aluminium floor assembly to fit HB510XL.
-  **AS0725 Aluminium Floor.** Multi-planked Aluminium floor assembly to fit HB610.
-  **C80848 Rubber Matting.** One piece rubber matting to fit HB510XL (cut to fit HB510XL-10).
-  **C80849L Rubber Matting.** Left side Half matting to fit HB610.
-  **C80849R Rubber Matting.** Left side Half matting to fit HB610.
-  **KS3004 Rear Doors.** Pair of doors fitted above rear ramp on HB510XL 2.3M Headroom.
-  **KS3009 Rear Doors.** Pair of doors fitted above rear ramp on HB610 2.3M Headroom.
-  **C72053 GRP Nosecone.** Basic (non-storage) version for HB510XL models.
-  **C72049 GRP Nosecone.** Storage nose version for HB510XL models.
- C72056 GRP Nosecone.** Storage nose version for HB610 models.



1



3



4



5

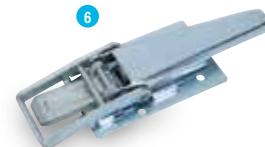

6







8





7

BODY & FLOORING SPARES (CONTINUED)

-  **KS0920 Storage Nose Conversion Kit.** Full kit of parts to convert basic HB510XL models to the storage nose system. Includes GRP nosecone, upper front panel, sliding doors, track and all fasteners required.
- C79249-1 Interior Plastic Panel.** Silver 4300mm x 735mm.
-  **C79015 Kickboard.** Right Hand.
-  **C79016 Kickboard.** Left Hand.
-  **AS7963 Breast Bar Mounting.** HB610.
-  **C11045 Breast Bar Mounting Bracket.** HB610.

RAMP SPARES

-  **AS1683 Front Ramp Hinge.** HB610, right hand.
- AS1684 Front Ramp Hinge.** HB610, left hand.
-  **P1079 Over Centre Ramp Fastener.** Secures the front ramp HB610.
-  **AS7793 Ramp Fastener Reciever.** Secures P1079 on the front ramp HB610.
- C31249 Ramp Fastener Handle.** Secures the rear ramp
- C00150 Ramp Fastener Staple.** Secures the C31249 on the rear ramp .
- C20937 Rear Ramp Hinge.**
- P1246 Ramp Hinge Bush.**
- P1161 Ramp Spring.** Front & rear ramp HB610.
- P1163 Ramp Spring.** Rear ramp HB510XL.
- C04217 Ramp Sping Bracket.** Right hand.
- C04219 Ramp Sping Bracket.** Left hand.

INSPECTION DOOR SPARES

- AS4275 Latch Keep Assembly.**
- C00273 Door Latch Bridge.**
- C70322 Internal Latch Cover.**
-  **P1066 Lockable Paddle Latch.**
- P10725 Inspection Door Hinge.**



GROOMS DOOR FITTINGS

- 1 P1803 Outer Door Latch & Keys. Used on the internal and external entrance doors, storage locker and tack locker.
- 2 P1804 Inner Latch. Used on the internal and external entrance doors, storage locker and tack locker.
- 3 CP02109 Internal Latch Hole Cover.
- 4 P4175 Door Keep. Used with P1803 & P1804 to keep the doors closed.
- 5 P1012F Door Holder – Female.
- 6 P1012M Door Holder – Male.
- 7 P4126 Door Retainer. Holds the entrance door in the open position.
- 8 P4159 Entrance Door Fly Screen.

SIDE STEP & FITTINGS

- 9 KS7711 Side Step Kit. Distributor Supply Only.
- 10 P4032 Compartment Latch. Releases the side step.
- 11 P1385 Anti Slip Pads. Fitted to the side step to give a non slip surface.

LIVING AREA

- 12 KS7716 Cupboard Lock kit. One complete assembly. Fitted to the head lockers, kitchen units and internal storage cupboards.
- P4000 Kitchen Sink
- 13 P4019 Side / Sink Window.
- 14 P4020 Blind & Fly Screen. For the side / sink window.
- P4056 Front Window.
- P4057 Blind & Fly Screen. For the front window.
- CP01807 Bunk Bed Mattress.
- 15 P2100 Bunk Bed Ladder.
- 16 P4090 Bunk Bed Safety Net.
- 17 P4095 Bunk Bed Gas Strut.
- 18 P4142 Roof Light. Clear dome, complete with fly screen and blind.
- 19 P4050 12v Water Pump.
- 20 P4051 Water Pump Strainer.

REAR / HORSE AREA

- CP01626 Rubber Floor Mat. Left hand. For the Eventa L
- CP01627 Rubber Floor Mat. Right hand. For the Eventa L
- CP00836 Rubber Floor Mat. One Piece mat for the Eventa M
- 21 P4160 Rear Body Roof Light. Opaque dome.
- 22 CP01600 Sliding Vertical Window.
- 23 WA01799 Sliding Vertical Window Guard.
- 24 P1212 Sliding Horizontal Window.
- 25 P1212/B Push Button. Replacement button for P1212.
- 26 P4283 Gas Strut. Fitted to the tack locker.
- 27 P4095 Gas Strut. Fitted to the external compartment doors.



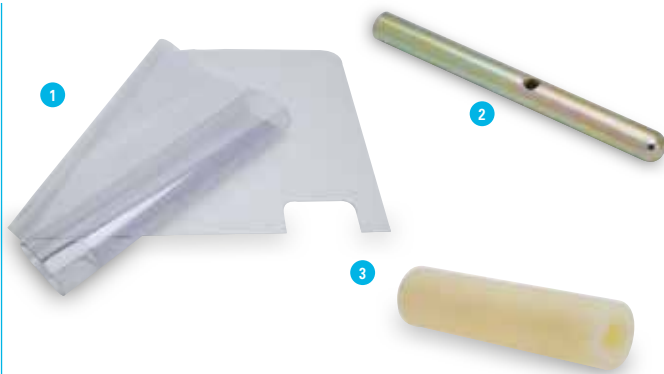

CENTRE PARTITION

- 1 CP02224 Eventa Partition PVC Skirt.
- 2 C00049 Sliding Bolt.
- 3 C70102 Guide Bush. For the C00049 sliding bolt.
- 4 C70103 Spring Bolt Housing.
- 5 P1022 Mini Tye.
- 6 P1041 S Hook.
- 7 P1173 Compression Spring.
- 8 P12361 M8 Pin & Knob Assembly.
- 9 CP02260 Partition Pivot Pin.
- 10 CP01784 Partition Pivot Hinge Bush.

REAR RAMP



- CP01663 Rear Ramp Mat – Top.
- CP01664 Rear Ramp Mat – Bottom.
- 11 WA00669 Rear Ramp Hinge.
- 12 CP01652 Ramp Hinge Pivot Washer.
- 13 P1246 Hinge Pivot Bush.
- 14 C00215 Ramp Spring J Bolt.
- 15 P1184 Ramp Spring. Distributor only supply owing to the difficulty in identification
- 16 CP00684 Ramp Catch Hinge Bracket.
- 17 CP01909 Ramp Catch Release Bolt.
- 18 P1167 Ramp Spring. Distributor only supply owing to the difficulty in identification
- 19 P1835 Rubber Ramp Foot.

BODY COMPONENTS



- 20 CP01635 Front Bumper Moulding. Distributor supply only.
- 21 CP01636 Rear Bumper Moulding. Distributor supply only.

ACCESSORIES

- 22 KX7522 Rug Rack. Can be fitted internally to the horse area. Distributor supply only.
- 23 KX7532 Prop Stand Kit. Additional support for loading when uncoupled or for reassuring nervous horses. Distributor supply only.
- 24 KX7533 External Tie Ring Kit. Distributor supply only.
- 25 P4084 Spare Wheel Cover.
- 26 P4145 Feed Bucket.
- B0170M Trailer Cover. Eventa M.
- B0170L Trailer Cover. Eventa L.





RAMP SPARES

| | |
|----------|--|
| C497113 | Ramp Plank. TA5G Easyload™ ramp 1365mm. |
| C497112 | Ramp Plank. TA5G Cattle Ramp 1444mm. |
| C497132 | Ramp Plank. TA510G Cattle ramp 1674mm. |
| C497135 | Ramp Plank. TA510G Easyload™ 1595mm. |
| C497133 | Ramp Plank. DP120G Cattle ramp 1690mm. |
| C49706 | Ramp Plank. DP120G Easy load™ 1610mm. |
| 1 C14324 | Ramp Closure Handle. Right hand side. |
| C14325 | Ramp Closure Handle. Left hand side. |
| 2 C11968 | Receiver. For ramp closure handles. |
| 3 C01690 | Ramp Closure Lock Pin. |
| P1288 | Spring. Used with C01690 lock pin. |
| C04217 | Ramp Spring Attachment Bracket. Right hand. |
| C04219 | Ramp Spring Attachment Bracket. Left hand. |
| 4 AS1744 | Ramp Pivot. TA5G/TA510G Right hand. |
| AS1745 | Ramp Pivot. TA5G/TA510G Left hand. |
| 5 AS4330 | Ramp Hinge Block. DP120G Right hand. |
| AS4331 | Ramp Hinge Block. DP120G Left hand. |
| 6 C20937 | Ramp Hinge Tube. Used on the current DP120G models. |
| 7 P1161 | Ramp Spring. Used on all current livestock Trailers. |
| 8 P1246 | Hinge Pivot Bush. |
| 9 P12361 | M8 Pin and Knob Moulded. |

REAR CORNER PILLARS

| | |
|--------|---|
| C14370 | Right Hand Rear Corner Pillar TA5G/TA510G 6'. |
| C14371 | Left Hand Rear Corner Pillar TA5G/TA510G 6'. |
| C14372 | Right Hand Rear Corner Pillar TA5G/TA510G 7'. |
| C14373 | Left Hand Rear Corner Pillar TA5G/TA510G 7'. |
| C14328 | Right Hand Rear Corner Pillar DP120G. |
| C14329 | Left Hand Rear Corner Pillar DP120G. |



ROOF SHEETS



| | |
|--------|--|
| C14701 | Roof Sheet. P8G - 2 per trailer. |
| C14705 | Roof Sheet. TA5G 8' - 2 per trailer. |
| C14706 | Roof Sheet. TA5G 10' - 2 per trailer. |
| C14707 | Roof Sheet. TA5G 12' - 2 per trailer. |
| C14710 | Roof Sheet. TA510G 10' - 2 per trailer. |
| C14711 | Roof Sheet. TA510G 12' - 2 per trailer. |
| C14712 | Roof Sheet. TA510G 14' - 2 per trailer. |
| C14715 | Roof Sheet. DP120G 10' - 2 per trailer. |
| C14716 | Roof Sheet. DP120G 12' - 2 per trailer. |
| C14717 | Roof Sheet. DP120G 14' - 2 per trailer. |
| C14773 | Centre Roof Sheet. 7' Headroom 10' long - 1 per trailer. |
| C14760 | Centre Roof Sheet. 7' Headroom 12' long - 1 per trailer. |
| C14720 | Centre Roof Sheet. 7' Headroom 14' long - 1 per trailer. |

ROOF CHANNELS



| | |
|--------|--------------------------------------|
| C19322 | Roof Channel. P8G 4' Headroom & P6G. |
| C19323 | Roof Channel. P8G 5' Headroom. |
| C19324 | Roof Channel. TA5G 4' Headroom. |
| C19314 | Roof Channel. TA5G 6' Headroom. |
| C19306 | Roof Channel. TA5G 7' Headroom. |
| C19309 | Roof Channel. TA510G 6' Headroom. |
| C19302 | Roof Channel. TA510G 7' Headroom. |
| C19307 | Roof Channel. DP120G. |

FRONT PANELS



| | |
|--------|--|
| C49125 | P6G/P8G Front Panel. 1 sheet required for a 4' headroom trailer, 1.5 sheets required for a 5' headroom trailer |
| C49114 | TA5G 4' Headroom. |
| C49113 | TA510G 4' Headroom. |
| C49060 | Front Upper Panel. TA5G 6' headroom. |
| C49070 | Front Lower Panel. TA5G 6' & 7' headroom. |
| C49114 | Front Upper Panel. TA5G 7' headroom. |
| C49061 | Front Upper Panel. TA510G 6' headroom. |
| C49113 | Front Upper Panel. TA510G 7' headroom. |
| C49071 | Front Lower Panel. TA510G 6' & 7' headroom. |
| C49062 | Front Upper Panel. DP120G. |
| C49072 | Front Lower Panel. DP120G. |

SIDE PANELS



| | |
|--------|-----------------------------|
| C44774 | Side Panel. 6' (1879.5mm). |
| C44776 | Side Panel. 8' (2495.5mm). |
| C44780 | Side Panel. 10' (3111.5mm). |
| C44784 | Side Panel. 12' (3727.5mm). |
| C44788 | Side Panel. 14' (4343mm). |

INSPECTION DOORS

| | |
|--------|---|
| KS2223 | Inspection Door. TA5G 4' headroom. |
| KS2220 | Inspection Door Set. Upper & lower TA5G & TA510G. |
| KS2221 | Inspection Door. Upper TA5G & TA510G. |
| KS2222 | Inspection Door. Lower TA5G & TA510G. |
| KS2225 | Inspection Door Set. Upper & Lower DP120G. |

DRAWBARS

| | |
|--------|--|
| AS0659 | Drawbar Kit. For the DP120S Sealed floor |
| AS7237 | Drawbar Kit. For the DP120G (pre sealed floor) |



VENTS, TIE POINTS & LIFTING HANDLES

| | |
|-----------|--|
| 1 C48990 | Aluminium Vent. Used on all current livestock trailers except for 4' headroom models. |
| 2 C89200 | Rubber Hinge. Used as pivot for current vents. |
| 3 P1245PK | Deck Cleat. Fitted to the side panels of current livestock trailers to secure vents in the open position. Sold in packs of 10. |
| C75373 | Shoot Bolt. Used on current vents to secure in the closed position. |
| C75374 | Shoot Bolt Spring. Used on current vents to secure in the closed position. |
| C49119 | Aluminium Vent. Used on the current 4' headroom TA5G & TA510G. |
| 4 P1226 | Turn Button. Used with the current C49119 vents and on all standard livestock trailers pre 1997. |
| 5 P1230 | Vent Hinge. Used with the current C49119 vents and on all standard livestock trailers pre 1997. |
| 6 AS0611 | Tie Ring. Solid galvanized steel ring welded to a back plate. |
| 7 C05871 | Lifting Handle. Fitted to the DP120 container body to facilitate removal. |
| C89021 | Front Flap Rubber Hinge. Acts as the hinge for the front fold down flap option on the livestock range. |

BODY RAILS

Cross Division Receiver Rails

Galvanised steel slotted channel, waist height on left hand body side.



C12018 6' long for 8' body.

C12019 8' long for 10' body.

C12020 10' long for 12' body.

C12021 12' long for 14' body.

Cross Division Base Rails

Galvanised steel slotted rail just above floor on right hand body side.



C14165 8' long for 8' body.

C14166 10' long for 10' body.

C14167 12' long for 12' body.

C14168 14' long for 14' body.

Roof Rail - Left Hand

Galvanised steel section with oval holes, fitted in top left hand corner of body.



C14140 6' long for 8' body.

C14141 8' long for 10' body.

C14142 10' long for 12' body.

C14175 12' long for 14' body.

Roof Rail - Right Hand

Galvanised steel section with round holes, fitted in top right hand corner of body.



C14170 8' long for 8' body.

C14171 10' long for 10' body.

C14172 12' long for 12' body.

C14174 14' long for 14' body.

Roof/Vent Rails

Aluminium extrusion at the base of the roof sheet and forming the top edge of the roof vent.



C48899 6' long for P6 bodies.

C48900 8' long for P8 & TA5G 8'.

C48901 10' long for 10' body.

C48902 12' long for 12' body.

C48903 14' long for 14' body.

Panel Top & Vent Blocker Rails

Aluminium extrusion fitted to the top edge of both upper and lower side panels. Also used to block lower vents when vent flaps are not secured by shoot bolts.



C48920 6' long for 8' body Left Hand.

C48921 8' long for 10' body Left Hand and 8' body Right Hand.

C48922 10' long for 12' body Left Hand 10' body Right Hand.

C48923 12' long for 14' body Left Hand and 12' body Right Hand.

C48924 14' for 14' body Right Hand.

Panel Bottom Rails

Aluminium extrusion fitted to the lower edge of the upper side panels.



C48940 6' long for 8' body Left Hand.

C48941 8' long for 10' body Left Hand and 8' body Right Hand.

C48942 10' long for 12' body Left Hand 10' body Right Hand.

C48943 12' long for 14' body Left Hand and 12' body Right Hand.

C48944 14' for 14' body Right Hand.

Vent Gap Blocker Kits

This kit contains one left hand (short) and one right hand (long) rail plus fittings. These can be used to block upper vent gaps (where vent rails were never fitted) or lower vent gaps where the vents are held closed by shoot bolts but the user prefers the previously fitted blocker rails. Please note that one kit will only block the upper or lower vents. Two kits would be required to block the upper and lower vents.

KX2100/C Vent Gap Reducer kit. For 8' Cattle Trailers.

KX2100/D Vent Gap Reducer kit. For 8' Trailers with sheep decks.

KX2101/C Vent Gap Reducer kit. For 10' Cattle Trailers.

KX2101/D Vent Gap Reducer kit. For 10' Trailers with sheep decks.

KX2102/C Vent Gap Reducer kit. For 12' Cattle Trailers.

KX2102/D Vent Gap Reducer kit. For 12' Trailers with sheep decks.

KX2103/C Vent Gap Reducer kit. For 14' Cattle Trailers.

KX2103/D Vent Gap Reducer kit. For 14' Trailers with sheep decks.

Front Panel Cross-Members

Galvanised steel cross-members fitted inside the front panels as described below:

C19338 P6G/P8G.

C19337 TA5G. Top and middle positions (2 per trailer).

C24203 TA5G. Lower position.

C19335 TA510G. Top and middle positions (2 per trailer).

C24204 TA510G. Lower position.

C19332 DP120G. Top and middle positions (2 per trailer).

C24205 DP120G. Lower position.

Lighting Plates and Number Plate Panels

- 1 **C11956** Number Plate Panel. Fitted to the TA5G & TA510G.
- 2 **C11957** Number Plate Backing Panel. Fitted to the TA5G & TA510G.
- 3 **C12032** Skid and Tank Support. RH fitted to the DP120.
- C12033** Skid and Tank Support. LH fitted to the DP120.
- 4 **C12034** Number Plate & Skid Retainer. Fitted to the DP120.
- 5 **C12035** Rear Lighting Plate. Fitted to the DP120.

Foot-Plates

Galvanised steel pressings fitted to the TA5G & TA510G immediately behind the wheels.

C14151 8' Right Hand.

C14152 8' Left Hand.

C14153 10' Right Hand.

C14154 10' Left Hand.

C14155 12' Right Hand. Twin axle.

C14156 12' Left Hand. Twin axle.

C14149 12' Right Hand. Tri-axle.

C14150 12' Left Hand. Tri-axle.

C14157 14' Right Hand. Twin axle.

C14158 14' Left Hand. Twin axle.

C14159 14' Right Hand. Tri-axle.

C14160 14' Left Hand. Tri-axle.













Increase the versatility of your 7' headroom livestock trailer by adding this optional horse partition kit. The kit is compatible with the sealed floor trailers.

The style of this centre partition kit may vary from the illustration

TA510 12' long 7' headroom with KX1086 horse partition fitted

-  **KX0180 Centre Partition Kit.** Horsebox style centre partition kit with all fittings, fits a TA5G 7'headroom 10'long with decks.
-  **KX0181 Centre Partition Kit.** Horsebox style centre partition kit with all fittings, fits a TA5G 7'headroom 10' long without decks.
-  **KX0179 Centre Partition Kit.** Horsebox style centre partition kit with all fittings, fits a TA5G 7'headroom 12' & 14' with decks.
-  **KX0183 Centre Partition Kit.** Horsebox style centre partition kit with all fittings, fits a TA5G 7'headroom 12' without decks.
-  **KX0185 Centre Partition Kit.** Horsebox style centre partition kit with all fittings, fits a TA510G 7'headroom 10'long with decks.
-  **KX0186 Centre Partition Kit.** Horsebox style centre partition kit with all fittings, fits a TA510G 7'headroom 10' long without decks.
-  **KX0184 Centre Partition Kit.** Horsebox style centre partition kit with all fittings, fits a TA510G 7'headroom 12' & 14' with decks.
-  **KX0187 Centre Partition Kit.** Horsebox style centre partition kit with all fittings, fits a TA510G 7'headroom 12' without decks.

- AS7459 Fixing Bracket.** Fixes the centre partition pole to the trailer roof. 12' Trailers.
- AS7509 Fixing Bracket.** Fixes the centre pole to the trailer roof. 10' Trailers.
- C00077 Clevis Pin.** Used to secure the centre partition pole to the upper bracket (HB505/510 or TA5 models with horse kit).
- F1913Z R Clip.** Holds the centre partition clevis securely in place.
- C31250 Receiver Bracket.** Three hole breeching bar receiver bracket.
- AS4373 Fixing Plate.** Floor receiver for the centre pole, suitable for use on the sealed floor trailer.
- AS7588 Centre Partition Pole.** Compatible with the sealed floor trailers.

When transporting livestock, full use should be made of partitions to ensure that the animals are not thrown about by the motion of the vehicle. This is one of the provisions of the Transit of Animals Regulations, and it is most important for the safe towing of the trailer.

CATTLE CROSS DIVISIONS

Compatible with sealed floor trailers manufactured after June 2005



| | |
|----------|---------------------|
| KX4765 | TA5G 6' Headroom. |
| KX4765/7 | TA5G 7' Headroom. |
| KX4766 | TA510G 6' Headroom. |
| KX4766/7 | TA510G 7' Headroom. |
| KX4767 | DP120S. |

SINGLE HEIGHT TRAILER CROSS DIVISIONS



| | |
|----------|---------------------------------------|
| KX4760 | TA5G 4' Headroom. |
| KX4846 | P6e. Fits the Livestock variant only. |
| KX4874 | P6/P8G. |
| KX4874/5 | P8G 5' Headroom. |
| KX8656 | Q5. |
| 1 KX8657 | Q6, Q7 Series. |

SMALL CROSS DIVISIONS

Compatible with sealed floor trailers manufactured after June 2005.



| | |
|----------|--|
| 2 KX4750 | TA5G 6' headroom Upper Cross Division. |
| KX4750/7 | TA5G 7' headroom Upper Cross Division. |
| 3 KX4751 | TA5G Lower Cross Division. |
| KX4752 | TA510G 6' headroom Upper Cross Division. |
| KX4752/7 | TA510G 7' headroom Upper Cross Division. |
| KX4753 | TA510G Lower Cross Division. |
| KX4754 | DP120G Upper Cross Division. |
| KX4755 | DP120G Lower Cross Division. |

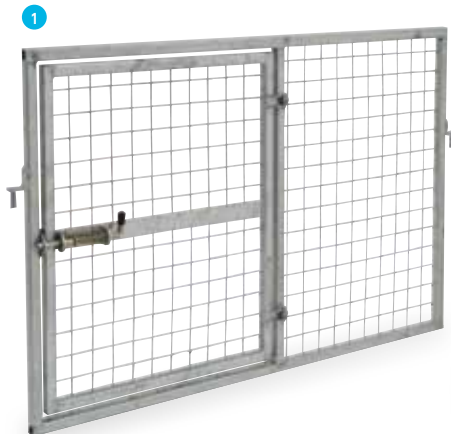

CROSS DIVISION COMPONENTS

- 1 AS5870 **Spring Bolt.** Fitted to the large cross divisions and the wooden P6e partition.
 - 2 C02005 **Cross Division Storage Retaining Pin.**
 - 3 C12006 **Cross Division Storage Pin Back Plate.** Fitted with C02005 to the centre of the front panel to hold a stowed cross division.
 - 4 C12005 **Cross Division Storage Lower Support Bracket.** Fitted to the bottom of front panel to support a stowed cross division.
 - 5 P1110/LS **Cross Division Storage Retaining Pin.**
 - 6 C04205 **Spring Bolt Shaft.** Used on the small cross divisions.
 - 7 C12001 **Slam Latch.** Fitted to the lower cross division.
 - 8 P1287 **Spring.** Used with the C12001 slam latch.
 - 9 C12009 **Sliding Catch.** Fits all current cattle cross divisions up to mid 2016.
P12871A **Reverse Spring.** Used with the C12009 sliding catch.
 - 11 AS2027 **Large Cross Division Main Latch Assembly.** Fitted from mid 2016. Can also be retro fitted to cattle cross divisions manufactured after June 2005 with the addition of items 12 & 13.
 - 12 C12002 **Bracket.** For use with C71975. Fitted from mid 2016 to the large cross divisions and to be introduced to small upper cross divisions.
 - 13 C17095 **C71975 Cross Division Nylon Guide.** Fitted from mid 2016 to the large cross divisions and to be introduced to small upper cross divisions.
 - 14 P1171 **Compression Spring.** Contained within the AS2027 latch.
P1284 **Compression Spring.** Used on the small upper cross divisions.
 - 15 KS4183 **Cross Division Pivot Bracket.** Fitted to the cattle and lower cross divisions TA5G & TA510G.
KS4184 **Cross Division Pivot Bracket.** Fitted to the cattle and lower cross divisions DP120G.
 - 16 P1015 **Door Stop Rubber.** Fitted to the large & upper cross divisions.
 - 17 P1022 **Mini Tie.** Fitted to the large & upper cross divisions.
 - 18 P1041 **S Hook.** Fitted to the large & upper cross divisions.
 - 19 P12361 **M8 Pin and Knob Moulded.** Fitted to the upper cross divisions and AS2027 latches.
- C498031-01705 **Aluminium Extrusion Vertical channel 1705mm.** Fits the KX4765 & KX4766 cattle cross divisions.
- C498031-02005 **Aluminium Extrusion Vertical channel 2005mm.** Fits the KX4765/7 & KX4766/7 cattle cross divisions.
- C498031-01725 **Aluminium Extrusion Vertical channel 1725mm.** Fits the KX4767 cattle cross divisions.



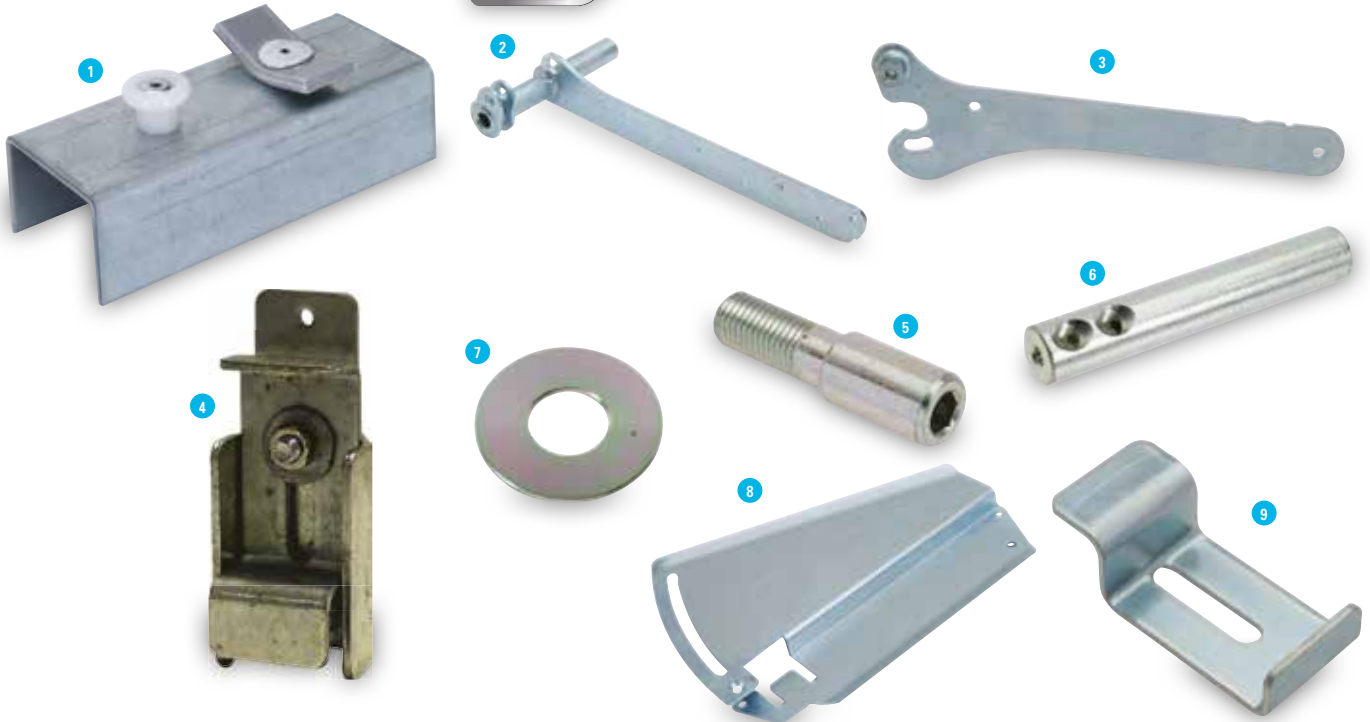

SHEEP DECK AND REAR BARRIER COMPONENTS

- 1 AS1963 **Deck Barrier Slider Assembly.** Fitted to the front deck brace for stability when the decks are deployed, can also be used for securing lower cross divisions with the deck braces with out the use of decks.
- 2 AS1970 **Drop Leaf Pivot.** Right hand.
AS1971 **Drop Leaf Pivot.** Left hand.
- 3 AS1975 **Drop Leaf Support Leg.** Right hand.
AS1976 **Drop Leaf Support Leg.** Left hand.
- 4 AS4192 **Deck Retainer.** Holds the folded deck in the raised position.
- 5 C01980 **Spring Bolt End Male.** Makes up the spring bolt on the drop leaf pivot.
- 6 C01982 **Spring Bolt End Female.** Makes up the spring bolt on the drop leaf pivot.
- 7 C01983 **Spring Thrust Washer.** Makes up the spring bolt on the drop leaf pivot.
- 8 C12230 **Drop Leaf Support.** Right hand.
C12231 **Drop Leaf Support.** Left hand.
C12240 **Deck Cross Brace.** TA5G.
C12241 **Deck Cross Brace.** TA510G.
C12242 **Deck Cross Brace.** DP120G.
- 9 C14193 **Deck Retaining Catch.**
- 10 C14542 **Deck Support Bracket.**
- 11 C44934 **Treadplate Deck Hinge.**
- 12 C74217 **Drop Leaf Deck Inner Bush.**
- 13 C74218 **Drop Leaf Deck Outer Bush.**
- 14 C74219 **Drop Leaf Slide Bush.**
- 15 C74419 **Deck Pivot Bush.**
- 16 KS3210 **Rear Barrier Retrofit Kit.** Enables the older version of rear barrier to be converted to the latest system.
P0498 **Galvanized Wire Rope.** Fitted to the rear barrier, sold per metre.
- 17 P10151 **Top Hat Buffer.**
- 18 P1012S **Door Holder.** Fitted to the rear barrier.
- 19 P1074 **Butt Hinge.** Used to hinge the front deck.
- 20 P1075 **Double Knuckle Deck Hinge.**
- 21 P1178 **Compression Spring.** Used within the rear barrier mechanism.
- 22 P1188 **Gas Spring.**
- 23 P1245 **Deck Cleat.**















| Model | Fixed deck system (up to Feb 2007) | Tilting deck system (Feb 2007 – early 2010) | Easy lift Tilting deck system (Early 2010 – present) |
|--------|------------------------------------|---|--|
| 1 TA5G | AS1860 | AS1960 | AS1960-NB |
| TA510G | AS1861 | AS1961 | AS1961-NB |
| DP | AS1862 | AS1962 | AS1962-NB |

C44190 Drop Leaf Rear Deck. TA5G used with the tilting deck system (Feb 2007 onwards) Final removable deck section.

2 **C44191 Drop Leaf Rear Deck.** TA510G used with the tilting deck system (Feb 2007 onwards) Final removable deck section

C44192 Drop Leaf Rear Deck. DP used with the tilting deck system (Feb 2007 onwards) Final removable deck section

- 1** C04207 **Ramp Gate Spigot.** Used to secure the pivoting side of the ramp gate to the floor.
- 2** C14209 **Ramp Gate Extension locating Bracket.**
- C14343 **Back Rail Antiluce plate.**
- C14737 **Ramp Gate Bracket.** Right hand, Secures the ramp gates within the P*e, P*G & Q series.
- C14738 **Ramp Gate Bracket.** Left hand, Secures the ramp gates within the P*e, P*G & Q series.
- C14732 **Ramp Gate Catch.** Secures the ramp gates when in the closed position.
- 3** C24220 **Retaining Pin.** Used with the ramp gates and ramp gate extensions.
- 4** C49930 **Ramp Gate Pivot Hinge.**
- 5** C75363 **Capping Insert.**
-  KS0046 **Ramp Gate Kit.** 1 pair, fits the P*e, P*G & Q series.
-  KS2991 **Ramp Gate Kit.** 1 pair, Fits the TA5G.
-  KS29911 **Ramp Gate.** Right hand, Fits the TA5G.
-  KS29912 **Ramp Gate.** Left hand, Fits the TA5G.
-  KS2993 **Ramp Gate Kit.** 1 pair, Fits the TA510G.
-  KS29931 **Ramp Gate.** Right hand, Fits the TA510G.
-  KS29932 **Ramp Gate.** Left hand, Fits the TA510G.
-  KS2995 **Ramp Gate Kit.** 1 pair, Fits the DP120G.
-  KS29951 **Ramp Gate.** Right hand, Fits the DP120G.
-  KS29952 **Ramp Gate.** Left hand, Fits the DP120G.
-  KX8644 **Ramp Gate Kit.** Fits the Q range.
- C497930 **Ramp Gate Plank.** 1340mm, fits the TA5G ramp gates.
- C497950 **Ramp Gate Plank.** 1583mm, fits the TA510G ramp gates.
- C497954 **Ramp Gate Plank.** 1605mm, fits the DP120G ramp gates.



- C49933-01485 **Ramp Gate Channel.** 1485mm, fits the TA5G & TA510G ramp gates.
- C499446 **Ramp Gate Channel.** 1480mm, fits the DP120G ramp gates.
- KX4890 **Ramp Gate Extension.** 2' wide, fits the TA5G & TA510G.
- KX4891 **Ramp Gate Extension.** 4' wide, fits the DP120G.
- AS3040 **Back Rail.** Fits the P6e & P7e.
- KS2970 **Back Rail.** Single, fits the TA5G 6' low ramp.
- KS2971 **Back Rail.** Triple, fits the TA5G 7' low ramp and deck series.
- KS2974 **Back Rail.** Single, fits the TA510G 6' low ramp.
- KS2975 **Back Rail.** Triple, fits the TA510G 7' low ramp.
- KS2979 **Back Rail.** Fits the P*G 5'.





8 KX4950 DP Container Removal Kit. Includes 4 adjustable legs, adjustment tool, fittings & guide to remove and refit the DP container. For fitting to Tri-axle trailers please contact our technical department for guidance prior to purchase.









- 1 AS1711 Sump Tank Drain Cover Assembly.**
- 2 AS1712 Sump Tank Drain Point Assembly.**
- 3 C12032 Skid & Sump Tank Support. Right hand, fits the DP120S.**
C12033 Skid & Sump Tank Support. Left hand, fits the DP120S.
C12064 Sump Tank Floor Dam. TA510G.
- 4 C12065 Sump Tank Floor Dam. TA5G.**
- 5 KS4925 Sump Tank Screw Cap & Chain.**
P09400 Galvanized Strap. Secures the sump tanks, sold per metre.
- KX4905 Sump Tank Kit. TA5G 8'** Includes plastic tank with two screw off caps, two drain points, rear dam and all fittings. This kit is a dealer fit only.
- 6 KX4900 Sump Tank Kit. TA5G 10' & 12'** Includes plastic tank with two screw off caps, two drain points, rear dam and all fittings. This kit is a dealer fit only.
- KX4920 Sump Tank Kit. DP120S** Includes plastic tank with two screw off caps, two drain points and all fittings. This kit is a dealer fit only.
- 7 KX2160 GRP Wind Deflector (Fixed). TA5G 6' & 7',** the kit includes all fittings.
KX2162 GRP Wind Deflector (Fixed). TA510G 6', the kit includes all fittings.
KX2163 GRP Wind Deflector (Fixed). TA510G 7', the kit includes all fittings.
KX2164 GRP Wind Deflector (Fixed). DP120G, the kit includes all fittings.















TAILBOARDS & FITTINGS

| | | |
|--|--------|--|
|  | KS3109 | Tailboard. GD4. |
|  | KS3108 | Tailboard. GD5. |
|  | KS3110 | Tailboard. GD6. |
|  | AS0558 | Hinge Tube. Fitted to the Tailboard and Ramp combinations. |
|  | AS3140 | Hinge Block Complete. Right hand, fitted to the tailboard and ramp combinations. |
| | AS3141 | Hinge Block Complete. Left hand, fitted to the tailboard and ramp combinations. |
|  | AS5870 | Spring Bolt. |
| | C15300 | Number Plate Panel. For the Tailboard. |
|  | P1246 | Hinge Pivot Bush. Fitted to the tailboard and ramp combinations. |













RAMPS & FITTINGS

| | | |
|--|--------|-----------------------------------|
|  | KS3100 | Ramp. GD4. |
|  | KS3101 | Ramp. GD5 |
|  | KX1501 | Ramp. GD6. |
| | C15297 | Number Plate Panel. For the Ramp. |
|  | C30709 | Ramp Fastener Handle. M14. |
|  | P10885 | Eye Bolt. M14. |
|  | P1189 | Gas Spring. |
| | P1192 | Protective bellows. |
|  | AS0598 | Lower Gas Strut Bracket. |
|  | C10640 | Upper Gas Strut Bracket. |















LADDER RACKS

| | | |
|--|--------|--|
|  | AS3120 | Ladder Rack. GD4 - open framed design. |
|  | AS3121 | Ladder Rack. GD5 - open framed design. |
|  | AS3142 | Ladder Rack. GD6 - open framed design. |















BODY PANELS, LIGHT BRACKETS & PILLARS

| | | |
|--|--------|-----------------------------------|
|  | C12101 | Front Panel GD4. |
|  | C12100 | Front Panel GD5. |
|  | C12095 | Front Panel GD6. |
|  | C12108 | Right Hand Side Panel GD6. |
|  | C12109 | Left Hand Side Panel GD64. |
|  | C12110 | Right Hand Side Panel GD84/85. |
|  | C12111 | Left Hand Side Panel GD84/85. |
|  | C12112 | Right Hand Side Panel GD105/106. |
|  | C12113 | Left Hand Side Panel GD105/106. |
|  | C12114 | Right Hand Side Panel GD125/126. |
|  | C12115 | Left Hand Side Panel GD125/126. |
| | C14992 | Vertical Channel. For Side Panel. |
| | AS3112 | Rear Pillar. Right hand GD. |
| | AS3113 | Rear Pillar. Left hand GD. |
|  | AS3114 | Light Bracket. Right hand GD. |
|  | AS3115 | Light Bracket. Left hand GD. |

























MESH SIDE COMPONENTS

| | | |
|---|--------|--|
|  | AS3128 | Mesh Side Panel. GD64 Right hand. |
|  | AS3129 | Mesh Side Panel. GD64 Left hand. |
|  | AS3130 | Mesh Side Panel. GD84/85 Right hand. |
|  | AS3131 | Mesh Side Panel. GD84/85 Left hand. |
|  | AS3132 | Mesh Side Panel. GD105/106 Right hand. |
|  | AS3133 | Mesh Side Panel. GD105/106 Left hand. |
|  | AS3134 | Mesh Side Panel. GD125/126 Right hand. |
|  | AS3135 | Mesh Side Panel. GD125/126 Left hand. |
|  | AS3122 | Ladder Rack. GD4'series - incorporating mesh panel. |
|  | AS3123 | Ladder Rack. GD5'series - incorporating mesh panel. |
|  | AS3143 | Ladder Rack. GD6'series - incorporating mesh panel. |
|  | AS3124 | Mesh Rear Panel. GD4 Series, used with mesh sides, the rear panel fits over the tailboard. |
|  | AS3125 | Mesh Rear Panel. GD5 Series, used with mesh sides, the rear panel fits over the tailboard. |
|  | AS3126 | Mesh Rear Panel. GD6 Series, used with mesh sides, the rear panel fits over the tailboard. |
| | C12105 | Mesh Side Support. Right hand. |
|  | C12106 | Mesh Side Support. Left hand. |

MESH SIDE KITS

| | | |
|---|---------|---------------------------------|
|  | KX8000A | Mesh Side Kit. GD64 tailboard. |
|  | KX8000 | Mesh Side Kit. GD64 ramp. |
|  | KX8002A | Mesh Side Kit. GD84 tailboard. |
|  | KX8002 | Mesh Side Kit. GD84 ramp. |
|  | KX8003A | Mesh Side Kit. GD85 tailboard. |
|  | KX8003 | Mesh Side Kit. GD85 ramp. |
|  | KX8004A | Mesh Side Kit. GD105 tailboard. |
|  | KX8004 | Mesh Side Kit. GD105 ramp. |
|  | KX8006A | Mesh Side Kit. GD125 tailboard. |
|  | KX8006 | Mesh Side Kit. GD125 ramp. |
|  | KX8008A | Mesh Side Kit. GD106 tailboard. |
|  | KX8008 | Mesh Side Kit. GD106 ramp. |
|  | KX8009A | Mesh Side Kit. GD126 tailboard. |
|  | KX8009 | Mesh Side Kit. GD126 ramp. |



DROPSIDE KITS

| | |
|---|--|
|  | KX1000 Dropside Kit LT/LM85G. Contains headboard, dropsides, tailboard, pillars and all fittings. |
|  | KX1005 Dropside Kit LT/LM85G Ramp version. Contains headboard, dropsides and all fittings. |
|  | KX1010 Dropside Kit LT/LM105G. Contains headboard, dropsides, tailboard, pillars and all fittings. |
|  | KX1015 Dropside Kit LT/LM105G Ramp version. Contains headboard, dropsides, pillars and all fittings. |
|  | KX1020 Dropside Kit LT/LM125G. Contains headboard, dropsides, tailboard, pillars and all fittings. |
|  | KX1025 Dropside Kit LT/LM125G Ramp version. Contains headboard, dropsides, pillars and all fittings. |
|  | KX1040 Dropside Kit LT/LM106G. Contains headboard, dropsides, tailboard, pillars and all fittings. |
|  | KX1045 Dropside Kit LT/LM106G Ramp version. Contains headboard, dropsides, pillars and all fittings. |
|  | KX1050 Dropside Kit LT/LM126G. Contains headboard, dropsides, tailboard, pillars and all fittings. |
|  | KX1055 Dropside Kit LT/LM126G Ramp version. Contains headboard, dropsides, pillars and all fittings. |
|  | KX1060 Dropside Kit LT/LM146G. Contains headboard, dropsides, tailboard, pillars and all fittings. |
|  | KX1065 Dropside Kit LT/LM146G Ramp version. Contains headboard, dropsides, pillars and all fittings. |
|  | KX1070 Dropside Kit LM166G. Contains headboard, dropsides, tailboard, pillars and all fittings. |
|  | KX1072 Dropside Kit LM166G Ramp version. Contains headboard, dropsides, pillars and all fittings. |
|  | KX1081 Dropside Kit LM186G. Contains headboard, dropsides, tailboard, pillars and all fittings. |
|  | KX1085 Dropside Kit LM186G Ramp version. Contains headboard, dropsides, pillars and all fittings. |
|  | KX1050/76 Dropside Kit LM127G. Contains headboard, dropsides, tailboard, pillars and all fittings. |
|  | KX1055/76 Dropside Kit LM127G Ramp version. Contains headboard, dropsides, pillars and all fittings. |
|  | KX1060/76 Dropside Kit LM147G. Contains headboard, dropsides, tailboard, pillars and all fittings. |
|  | KX1065/76 Dropside Kit LM147G Ramp version. Contains headboard, dropsides, pillars and all fittings. |
|  | KX1070/76 Dropside Kit LM167G. Contains headboard, dropsides, tailboard, pillars and all fittings. |
|  | KX1073 Dropside Kit LM167G Ramp version. Contains headboard, dropsides, pillars and all fittings. |
|  | KX1081/76 Dropside Kit LM187G. Contains headboard, dropsides, tailboard, pillars and all fittings. |
|  | KX1085/76 Dropside Kit LM187G Ramp version. Contains headboard, dropsides, pillars and all fittings. |
|  | KX1086 Dropside Kit LM208. |



Dropside Kits & Components

INDIVIDUAL DROPSIDES

| | |
|---|--|
|  | AS2270 Dropside. LT/LM85G Right hand. |
|  | AS2271 Dropside. LT/LM85G Left hand. |
|  | AS2250 Dropside. LT/LM 10' Right hand. |
|  | AS2251 Dropside. LT/LM 10' Left hand. |
|  | AS2255 Dropside. LT/LM 12' Right hand. |
|  | AS2256 Dropside. LT/LM 12' Left hand. |
|  | AS2260 Dropside. LT/LM 14' Right hand. |
|  | AS2261 Dropside. LT/LM 14' Left hand. |
|  | AS2265 Dropside. LT/LM 16' Right hand. |
|  | AS2266 Dropside. LT/LM 16' Left hand. |

DROPSIDE FITTINGS

| | |
|----------|---|
| 1 | AS5190 Dropside Hinge. Right hand hinge on the right hand side panel. |
| | AS5191 Dropside Hinge. Left hand hinge on the right hand side panel. |
| | AS5195 Dropside Hinge. Centre hinge on the right hand side panel. |
| 2 | AS5192 Dropside Hinge. Right hand hinge on the left hand side panel. |
| | AS5193 Dropside Hinge. Left hand hinge on the left hand side panel. |
| 3 | AS5194 Dropside Hinge. Centre hinge on the left hand side panel. |
| | AS5262 Centre Pillar. |
| | AS5263 Right Hand Rear Pillar. |
| | AS5264 Left Hand Rear Pillar. |







LM146 with KX1060 dropside kit fitted





Headboards, Tailboards,
Ladder Racks, Ramps
& Loading Skids



HEADBOARDS

| | | |
|--|-----------|------------------------|
|  | KX1100 | Headboard. LT/LM85. |
|  | KX1110 | Headboard. LT/LM 1*5G. |
|  | KX1120 | Headboard. LM 1*6G. |
|  | KX1120/76 | Headboard. LM1*7G. |
|  | KX1121 | Headboard. LM208. |







TAILBOARDS

| | | |
|---|--------|------------------------|
|  | AS2160 | Tailboard. LT/LM85G. |
|  | AS2151 | Tailboard. LT/LM 1*5G. |
|  | AS2155 | Tailboard. LT/LM 1*6G. |
|  | AS2156 | Tailboard. LM 1*7G |
|  | AS5248 | Tailboard. LM208 |





LADDER RACKS

| | | |
|---|--------|-------------------------|
|  | AS8416 | Ladder Rack. LT/LM85G. |
|  | AS8409 | Ladder Rack. LT/LM1*5G |
|  | AS8408 | Ladder Rack. LT/LM 1*6G |
|  | AS8449 | Ladder Rack. LM 1*7G |
|  | KX8445 | Ladder Rack. LM208. |

RAMP KITS

| | | |
|---|-----------|---|
|  | KX1440 | 6' Ramp kit. LT/LM85G. LT/LM85G. Complete with pillars, springs and all fittings. |
|  | KX1430 | 6' Ramp Kit. LT /LM 1*5G. Complete with pillars, springs and all fittings. |
|  | KX1420 | 6' ramp Kit. LT/LM 1*6G. Complete with pillars, springs and all fittings. |
|  | KX1420/76 | 6' Ramp Kit. LM 1*7G. Complete with pillars, springs and all fittings. |
|  | AS5280 | Ramp Pillar. Right hand. |
|  | AS5281 | Ramp Pillar. Left hand. |

LOADING SKIDS

| | | | |
|---|---|--------|--|
|  | 1 | KX5566 | Loading Skids. One pair of 1.8m (6') perforated steel skids. Weight of each skid 27kg |
|  | 2 | KX5568 | Loading Skids. One pair of 2.5m (8') perforated steel skids. Weight of each skid 36kg |
|  | 3 | KX5596 | Loading Skids. One pair of 1.8m (6') lightweight aluminium skids. Weight of each skid 12.5kg |
|  | 4 | KX5598 | Loading Skids. One pair of 2.5m (8') lightweight aluminium skids. Weight of each skid 18kg. |

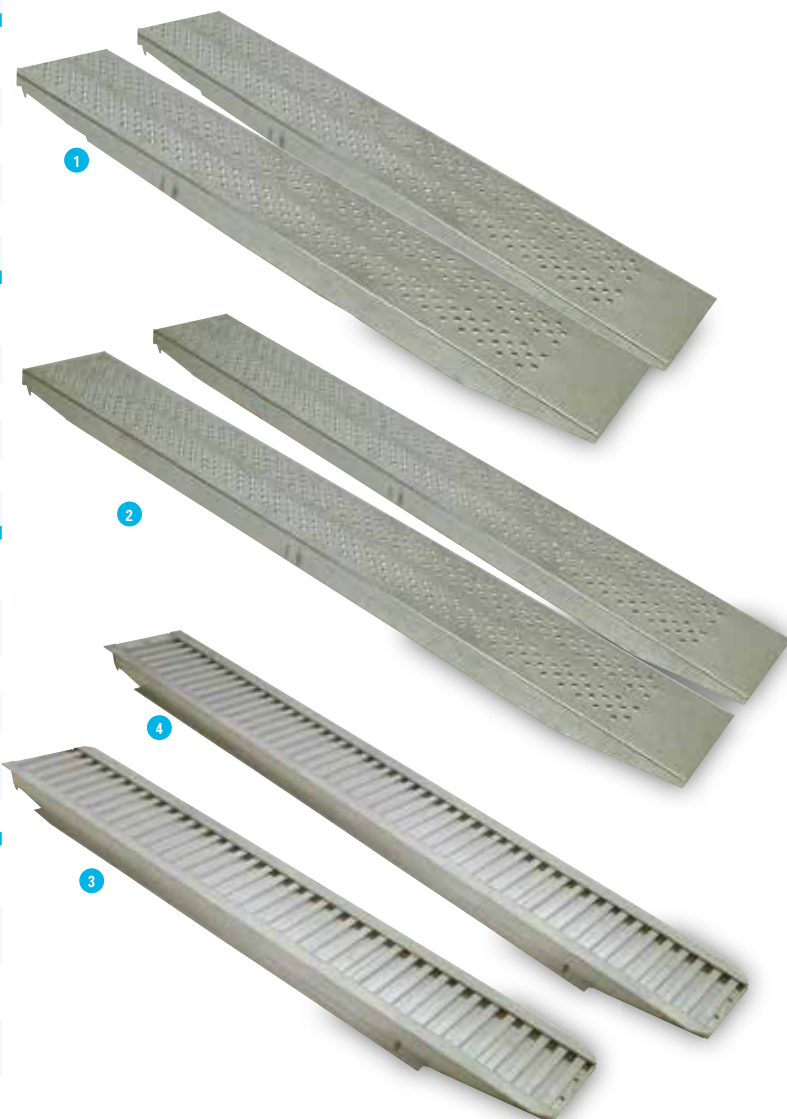



HINGED MESH SIDE KITS

| | | | |
|--|---------------|--|--|
| | KX8450 | Hinged Mesh Kit. For the LT/LM85G with a ramp fitted. | |
| | KX8451 | Hinged Mesh Kit. For the LT/LM85G with a tailboard fitted. | |
| | KX8452 | Hinged Mesh Kit. For the LT/LM105G with a ramp fitted. | |
| | KX8453 | Hinged Mesh Kit. For the LT/LM105G with a tailboard fitted. | |
| | KX8454 | Hinged Mesh Kit. For the LT/LM125G with a ramp fitted. | |
| | KX8455 | Hinged Mesh Kit. For the LT/LM125G with a tailboard fitted. | |
| | KX8456 | Hinged Mesh Kit. For the LT/LM106G with a ramp fitted. | |
| | KX8457 | Hinged Mesh Kit. For the LT/LM106G with a tailboard fitted. | |
| | KX8458 | Hinged Mesh Kit. For the LT/LM126G with a ramp fitted. | |
| | KX8459 | Hinged Mesh Kit. For the LT/LM126G with a tailboard fitted. | |
| | KX8460 | Hinged Mesh Kit. For the LT/LM146G with a ramp fitted. | |
| | KX8461 | Hinged Mesh Kit. For the LT/LM146G with a tailboard fitted. | |
| | KX8466 | Hinged Mesh Kit. For the LM127G with a ramp fitted. | |
| | KX8467 | Hinged Mesh Kit. For the LM127G with a tailboard fitted. | |
| | KX8468 | Hinged Mesh Kit. For the LM147G with a ramp fitted. | |
| | KX8469 | Hinged Mesh Kit. For the LM147G with a tailboard fitted. | |
| | KX8470 | Hinged Mesh Kit. For the LM167G with a ramp fitted. | |
| | KX8471 | Hinged Mesh Kit. For the LM167G with a tailboard fitted. | |
| | KX8472 | Hinged Mesh Kit. For the LM187G with a ramp fitted. | |
| | KX8473 | Hinged Mesh Kit. For the LM187G with a tailboard fitted. | |
| | KX8474 | Hinged Mesh Kit. For the LM208. | |

HINGED MESH SIDE COMPONENTS

| | |
|---------------|--|
| KS5270 | Centre Pillar. Complete with all fittings. |
| KS5271 | Rear Corner Pillar. Right hand, complete with all fittings. |
| KS5272 | Rear Corner Pillar. Left hand, complete with all fittings. |
| AS5327 | Hinged Mesh Side Panel. LT/LM 10' |
| AS5328 | Hinged Mesh Side Panel. LT/LM 12'. |
| AS5329 | Hinged Mesh Side Panel. LT/LM 14'. |
| AS5330 | Hinged Mesh Side Panel. LM 16' |
| AS5331 | Hinged Mesh Side Panel. LM 18' |
| AS5332 | Hinged Mesh Side Panel. LT/LM85G. |
| AS5333 | Hinged Mesh Rear Panel. LT/LM85G. |
| AS5334 | Hinged Mesh Rear Panel. LT/LM105G. |
| AS5335 | Hinged Mesh Rear Panel. LT/LM1*6G. |
| AS5336 | Hinged Mesh Rear Panel. LM1*7G. |
| AS5337 | Hinged Rear Mesh Panel. LM208. |
| AS5338 | Mesh Ladder Rack. LT/LM85G. |
| AS5339 | Mesh Ladder Rack. LT/LM105G. |
| AS5340 | Mesh Ladder Rack. LT/LM1*6G. |
| AS5341 | Mesh Ladder Rack. LM1*7G. |
| AS5342 | Mesh Ladder Rack. LM208. |

DRAWBARS

-  **1** AS7246 **Drawbar Set.** LT/LM85 – complete Left and Right hand drawbar assemblies.
- AS7232 **Drawbar Set.** LT/LM 5 series – complete Left and Right hand drawbar assemblies.
- AS7237 **Drawbar Set.** LT/LM 6 series – complete Left and Right hand drawbar assemblies.
- AS7230 **Drawbar Set.** LT/LM 7 series – complete Left and Right hand drawbar assemblies.

SUSPENSION CROSS MEMBERS

- 2** AS0940A **Suspension Cross Member.** Front LT/LM 85G.
- AS0940B **Suspension Cross Member.** Middle/rear LT/LM85G.
- AS0935A **Suspension Cross Member.** Front LT/LM105G/125G.
- AS0935B **Suspension Cross Member.** Middle LT/LM105G/125G.
- AS0935C **Suspension Cross Member.** Rear LT/LM105G/125G.
- AS0930A **Suspension Cross Member.** Front LM 6.
- AS0930B **Suspension Cross Member.** Middle LM 6.
- AS0930C **Suspension Cross Member.** Rear LM 6 (middle & rear on LM6 Tri-axle models).
- AS0945A **Suspension Cross Member.** Front LM 7.
- AS0945B **Suspension Cross Member.** Middle LM 7.
- AS0945C **Suspension Cross Member.** Rear LM 7 (middle & rear on LM 7 Tri-axle models).

FLOOR CAPPING

- C15004 **Rear Floor Capping.** LT/LM85G. Forms a protective edge to the ply floor.
- C15002 **Rear Floor Capping.** LT/LM 1*5G. Forms a protective edge to the ply floor.
- C15001 **Rear Floor Capping.** LT/LM 1*6G. Forms a protective edge to the ply floor.
- C14996 **Rear Floor Capping.** LT/LM 1*7G. Forms a protective edge to the ply floor.

Drawbars, Suspension Cross Members, Floor Capping & Lighting Plates



LIGHTING PLATES

- C10199 **Lighting Plate.** LT/LM85G. Pre formed plate to which the rear lights are mounted.
- C10200 **Lighting Plate.** LT/LM1*5G. Pre formed plate to which the rear lights are mounted.
- C10201 **Lighting Plate.** LT/LM1*6G. Pre formed plate to which the rear lights are mounted.
- C10203 **Lighting Plate.** LT/LM1*7G. Pre formed plate to which the rear lights are mounted.

MUDGUARD KITS











These kits allow you to fit the latest, single axle mudguards to your trailer. All fittings supplied.

- KS159302 **Muduard Kit.** Compatible with the twin axle LT/LM.
- KS159303 **Muduard Kit.** Compatible with the tri axle LT/LM.
- KS1593025 **Mudguard Kit.** Compatible with the twin axle LT/LM85G.









STEEL DROPSIDE KITS & COMPONENTS

-  **KX3100 Steel Dropside Kit.** Dropsides & pillars for EL101-2012.
-  **KX3120 Steel Dropside Kit.** Dropsides & pillars for EL101-2512 & EL142-2512.
-  **KX3130 Steel Dropside Kit.** Dropsides & pillars for EL101-2515, EL141-2515, EL142-2515 & EX202-2515.
-  **KX3150 Steel Dropside Kit.** Dropsides & pillars for EL142-3015 & EX202-3015.
-  **KX3160 Steel Dropside Kit.** Dropsides & pillars for EL142-3615 & EX202-3615.
-  **KX3095 Steel Headboard Kit.** For all 1.2m wide Eurolight models.
-  **KX3096 Steel Headboard Kit.** For all 1.5m wide Eurolight models.
-  **AS2322 Steel Dropside / Tailboard Assembly.** 1.2m long.
-  **AS2323 Steel Dropside / Tailboard Assembly.** 1.5m long.
-  **AS2331 Steel Dropside.** 1.73m long.
- AS2528 Corner Post.** Fitted front and rear within the dropside kits.
- AS2565 Centre Post.**
- 1 AS2554 Receiver Bracket.** To secure the centre post.
- AS5198 Vertical Dropside Hinge.** Right hand.
- AS5199 Vertical Dropside Hinge.** Left hand.

MESH SIDE KITS

-  **KX3350 Mesh Side Kit.** Includes all fittings for EL101-2012.
-  **KX3352 Mesh Side Kit.** Includes all fittings for EL101-2512 & EL142-2512.
-  **KX3362 Mesh Side Kit.** Includes all fittings for EL101-2515, EL141-2515, EL142-2515 & EX202-2515.
-  **KX3364 Mesh Side Kit.** Includes all fittings for EL142-3015 & EX202-3015.
-  **KX3366 Mesh Side Kit.** Includes all fittings for EL142-3615 & EX202-3615.



ADDITIONAL ACCESSORIES



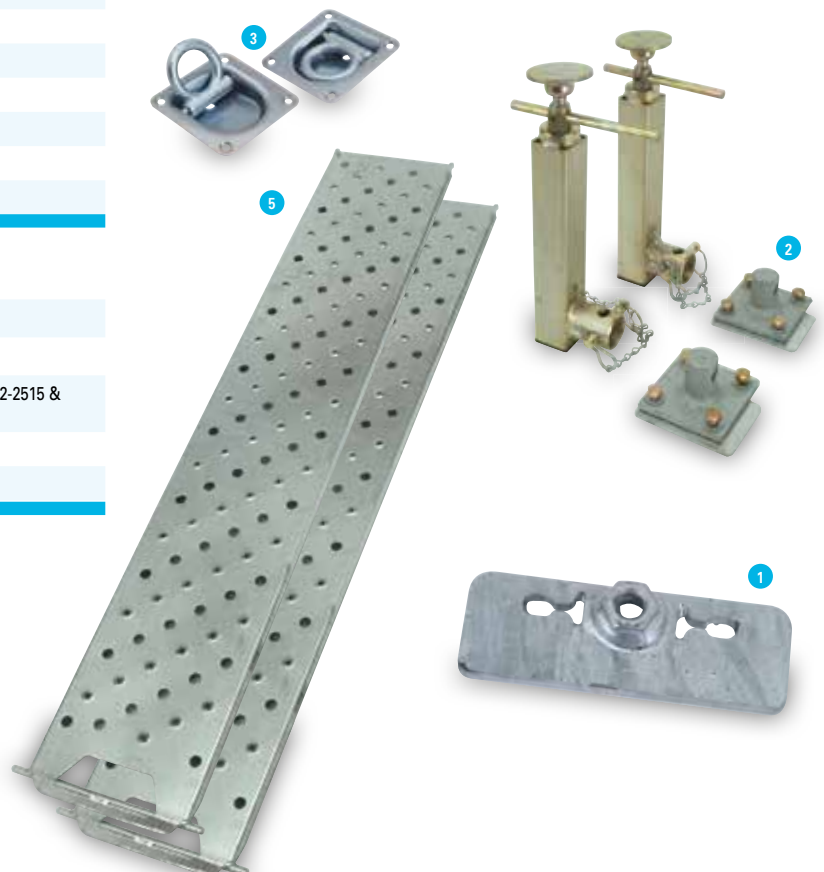





-  **KX3240 Ladder Rack Kit.** For all 1.2m wide Eurolight models.
-  **KX3250 Ladder Rack Kit.** For all 1.5m wide Eurolight models.
- 2 KX3185 Propstand Kit.** Pair - for all Eurolight models.
- 3 KX3190 Lashing Ring Kit.** Pair - for all Eurolight models.
- 4 KX3192 Rope Hook Kit.** Pair - extra pair of ropehooks for all Eurolight models.
-  **KX3200 Skid Stowage Kit A.** For EL101-2012, EL142-2012, EL142-2515 & EX202-2515. Distributor supply & fit only.
-  **KX3210 Skid Stowage Kit B.** For EL101-2512, EL101-2515, EL141-2515, EL142-3015, EL142-3615, EX202-3015 & EX202-3615. Distributor supply & fit only
-  **5 KX3180 2.0m Loading Skid.** Pair - for all Eurolight models (where skid stowage kit fitted). Load rating of 450kg per skid. Weight of each skid 22.2kg









Parts and accessories
for Beavertail trailers
manufactured since
January 2013



















DROPSIDE KITS

-  **KX1161 Dropside Kit.** LM/LT146B2. Contains headboard, tailboard, dropsides, pillars and all fittings.
-  **KX1162 Dropside Kit.** LM/LT146B2 with ramp already fitted. Contains headboard, dropsides, pillars and all fittings.
-  **KX1165 Dropside Kit.** LM166B2. Contains headboard, tailboard, dropsides, pillars and all fittings.
-  **KX1166 Dropside Kit.** LM166B2 with ramp already fitted. Contains headboard, dropsides, pillars and all fittings.
-  **KX1163 Dropside Kit.** LM147B2. Contains headboard, tailboard, dropsides, pillars and all fittings.
-  **KX1164 Dropside Kit.** LM147B2 with ramp already fitted. Contains headboard, dropsides, pillars and all fittings.
-  **KX1167 Dropside Kit.** LM167B2. Contains headboard, tailboard, dropsides, pillars and all fittings.
-  **KX1168 Dropside Kit.** LM167B2 with ramp already fitted. Contains headboard, dropsides, pillars and all fittings.

HINGED MESH SIDE KITS

-  **KX8461 Hinged Mesh Kit.** LT/LM146B2. Tailboard.
-  **KX8460 Hinged Mesh Kit.** LT/LM146B2. Ramp.
-  **KX8463 Hinged Mesh Kit.** LM166B2. Tailboard.
-  **KX8462 Hinged Mesh Kit.** LM166B2. Ramp.
-  **KX8469 Hinged Mesh Kit.** LM147B2. Tailboard.
-  **KX8468 Hinged Mesh Kit.** LM147B2. Ramp.
-  **KX8471 Hinged Mesh Kit.** LM167B2. Tailboard.
-  **KX8470 Hinged Mesh Kit.** LM167B2. Ramp.

HEADBOARDS, LADDER RACKS, TAILBOARDS, RAMPS & LOADING SKIDS

-  **KX1120 Headboard.** LM6B2.
-  **KX1120/76 Headboard.** LM7B2.
-  **KX8408 Ladder Rack.** LM6B2.
-  **KX8449 Ladder Rack.** LM7B2.
-  **AS2166 Tailboard.** LM6B2.
-  **AS2167 Tailboard.** LM7B2.
-  **KX1468 6'Ramp kit.** LM6B2. For a trailer without drop sides fitted. Contains with hinges, pillars, springs and all fittings.
-  **KX1473 6'Ramp kit.** LM6B2. For a trailer with drop sides fitted. Contains hinges, pillars, springs and all fittings.
-  **KX1471 6'Ramp with gas strut kit.** LM6B2. Contains hinges, gas strut brackets, ramp stays, and gas strut.
-  **KX1469 6'Ramp kit.** LM7B2. For a trailer without drop sides fitted. Contains with hinges, pillars, springs and all fittings.
-  **KX1474 6'Ramp kit.** LM7B2. For a trailer with drop sides fitted. Contains hinges, pillars, springs and all fittings.
-  **KX1472 6'Ramp with gas strut kit.** LM7B2. Contains hinges, gas strut brackets, ramp stays, and gas strut.
-  **KX5566 Loading Skids.** One pair of 1.8m (6') perforated steel skids.
-  **KX5596 Loading Skids.** One pair of 1.8m (6') lightweight aluminium skids.
-  **KX1476-2 Skid Rack Kit.** LT/LM6B2. To carry one pair of skids in the stowed position.
-  **KX1477-2 Skid Rack Kit.** LM7B2. To carry one pair of skids in the stowed position.
-  **KX1475 Skid Rack Kit.** LT/LM6/7B2. To carry one additional skid in the stowed position.













FLOOR CAPPINGS

- C40030 Beavertail floor cover strip 6'6"**
- C40006 Beavertail floor cover strip 7'6"**

**CT166 &
CT167**



DROPSIDE KITS, MESHSIDE KITS, RAMPS & TAILBOARDS

| | | |
|---|-------------------|--|
|  | KX1072 | Dropside Kit. Compatible with the CT166, contains four drop sides, headboard, pillars and fittings. |
|  | KX1073 | Dropside Kit. Compatible with the CT167, contains four drop sides, headboard, pillars and fittings. |
|  | KX1120A | Headboard. Compatible with the CT166. |
|  | KX1120/76A | Headboard. Compatible with the CT167. |
|  | KX8408A | Ladder Rack. Compatible with the CT166. |
|  | KX8449A | Ladder Rack. Compatible with the CT167. |
|  | KX8463 | Hinged Mesh Side Kit. Compatible with the CT166. |
|  | KX8471 | Hinged Mesh Side Kit. Compatible with the CT167. |
|  | KX1460 | Tailboard / Ramp 3'. Compatible with the CT166, supplied with gas strut. |
|  | KX1461 | Standard Tailboard. Compatible with the CT166. |
|  | KX1460/76 | Tailboard / Ramp 3'. Compatible with the CT167, supplied with gas strut. |
|  | KX1466 | Standard Tailboard. Compatible with the CT167. |
| | AS5263 | Rear Corner Pillar. Right hand, compatible with the tailboard and ramp. |
| | AS5264 | Rear Corner Pillar. Left hand, compatible with the tailboard and ramp. |
| | C17264 | Gas Strut Mounting Bracket. Lower. |
| 1 | P1189 | Gas Spring. Fitted to the 3' ramp. |

MANUAL PUMP AND HYDRAULICS













| | | |
|----------|----------------|----------------------------|
| 2 | P11415 | Manual Pump. |
| | P11415H | Manual Pump Handle. |
| 3 | P11306 | Socket Casting. |
| 4 | P11308 | Filler Cap. |
| 5 | P11309 | Release Valve. |
| 6 | P1139 | Hydraulic Ram. |
| 7 | AS7285 | Hydraulic Hose Kit. |

BODY FITTINGS









| | | |
|---|---------------|--|
|  | AS7251 | Drawbar Assembly. Compatible with the CT166 & CT167. |
| 8 | AS7261 | Rear Support Bracket. Bolted to the chassis, to protect the body when tilted. |
| 9 | P1011 | Body Clamp. Fitted to the drawbar to secure the upper body. |
| 10 | P1011P | Body Clamp Receiver Plate. |



DROPSIDE KITS





-  **KX6208-40** **Dropside Kit.** This kit includes dropsides, centre pillars and fittings only, no headboard, tailboard or ramp. Compatible with the 4m TB mk1 & mk2.
-  **KX6208-46** **Dropside Kit.** This kit includes dropsides, centre pillars and fittings only, no headboard, tailboard or ramp. Compatible with the 4.6m TB mk1 & mk2.
-  **KX6208-50** **Dropside Kit.** This kit includes dropsides, centre pillars and fittings only, no headboard, tailboard or ramp. Compatible with the 5m TB mk1 & mk2.
-  **KX6208-55** **Dropside Kit.** This kit includes dropsides, centre pillars and fittings only, no headboard, tailboard or ramp. Compatible with the 5.5m TB mk1 & mk2.
-  **KX62112-4021** **Dropside Kit.** This kit includes headboard, dropsides, mesh ramp & all fittings. Compatible with the TB4021 mk2.
-  **KX62112-4621** **Dropside Kit.** This kit includes headboard, dropsides, mesh ramp & all fittings. Compatible with the TB4621mk2.
-  **KX62112-5021** **Dropside Kit.** This kit includes headboard, dropsides, mesh ramp & all fittings. Compatible with the TB5021 mk2.
-  **KX62112-5621** **Dropside Kit.** This kit includes headboard, dropsides, mesh ramp & all fittings. Compatible with the TB5521 mk2.
-  **KX62212-4021** **Dropside Kit.** This kit includes headboard, dropsides, tailboard & all fittings. Compatible with the TB4021 mk2.
-  **KX62212-4621** **Dropside Kit.** This kit includes headboard, dropsides, tailboard & all fittings. Compatible with the TB4621 mk2.
-  **KX62212-5021** **Dropside Kit.** This kit includes headboard, dropsides, tailboard & all fittings. Compatible with the TB5021mk2.
-  **KX62212-5621** **Dropside Kit.** This kit includes headboard, dropsides, tailboard & all fittings. Compatible with the TB5521 mk2.

MESH SIDE KITS





-  **KX62122-4021** **Mesh Side Kit.** For a trailer with a mesh ramp already fitted. Compatible with the TB4021mk 2.
-  **KX62122-4621** **Mesh Side kit.** For a trailer with a mesh ramp already fitted. Compatible with the TB4621 mk2.
-  **KX62122-5021** **Mesh Side kit.** For a trailer with a mesh ramp already fitted. Compatible with the TB5021 mk2.
-  **KX62122-5521** **Mesh Side Kit.** For a trailer with a mesh ramp already fitted. Compatible with the TB5521mk2.
-  **KX62222-4021** **Mesh Side kit.** For a trailer with a tailboard fitted. Compatible with the TB4021 mk2.
-  **KX62222-4621** **Mesh Side kit.** For a trailer with a tailboard fitted. Compatible with the TB4621 mk2.
-  **KX62222-5021** **Mesh Side kit.** For a trailer with a tailboard fitted. Compatible with the TB5021 mk2.
-  **KX62222-5521** **Mesh Side Kit.** For a trailer with a tailboard fitted. Compatible with the TB5521 mk2.

The TB mk 2 was introduced in late 2010, it is identifiable by the round rear lights and the wavy ramps and skids. The TB mk 1 had square/rectangular rear lights.

RAMP, SKID & TAILBOARD KITS

-  **KX62132-21** **Mesh Ramp.** This ramp is the optimal shape to maximise clearance to the splitter of a vehicle during loading. The ramp is all mesh, which permits visibility of the rear tail lights when the ramp is deployed. Supplied with rear pillars. The kit includes gas spring and all fittings. Compatible with the TB mk2.
-  **KX62022** **Removable Skid Kit & Carrier.** Compatible with the TB mk2. Removable steel skids which can be positioned to your required width to suit the vehicle being loaded. Skids are stored in the carrier, accessed from behind the number plate. The option of removable skids offers a more fuel efficient alternative to fixed skids or ramp through reduced drag when towing.
-  **KX62032** **Hinged Mesh Skid kit.** Compatible with the TB mk2. Suitable for users that not require a full width ramp. Fold-out side posts can be deployed if additional width is required when loading.
-  **KX62202-21** **Tailboard.** Drop in tailboard kit. Compatible with the TB mk2.

ACCESSORIES

-  **KX6207-21** **Headboard.** Compatible with the TB mk1 & mk2.
-  **KX6223-21** **Ladder Rack.**
-  **KX6205-21** **Wheel Chock Kit.** For customers who will be predominantly transporting vehicles on their Tiltbed. Wheel chocks prevent the forward movement of the vehicle when being transported on the trailer. Multiple setting positions can be adjusted enabling convenient positioning of the vehicle. This kit cannot be fitted with drop sides. Compatible with a TB mk1 & mk2.
-  **KX6206-40** **Raised Rave Kit.** Compatible with the 4m TB mk1 & mk2. This kit comprises of 2 galvanised steel pressings that bolt to the existing holes on the trailer. They give the user an indication that the tyre of the vehicle being loaded is close to the edge.

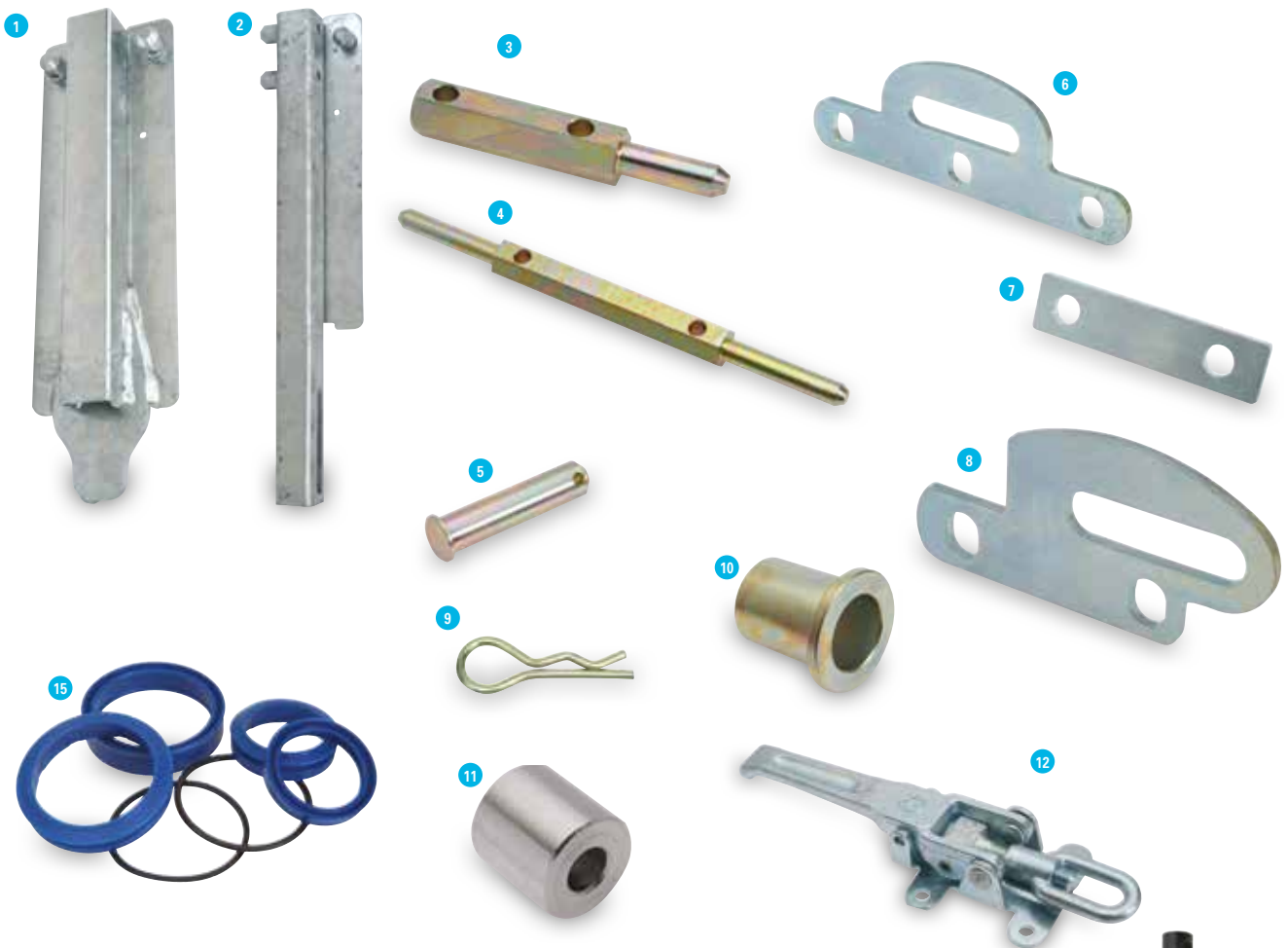

DROP SIDE COMPONENTS

| | | |
|---|--------|--------------------------------------|
| 1 | AS7032 | Centre Post. |
| 2 | AS7095 | Rear Corner Post. Right hand. |
| | AS7096 | Rear Corner Post. Left hand. |
| 3 | C07004 | Sideboard Pivot Bar- End. |
| 4 | C07005 | Sideboard Pivot Bar- Centre. |
| 5 | C07010 | Rear Post Pin. |
| 6 | C17093 | Sideboard Post Adjusting Plate. |
| 7 | C17094 | Sideboard Hinge Spacer Plate. |
| 8 | C17095 | Sideboard Post Adjusting Plate Rear. |
| 9 | F1913Z | R-Pin. |

DEDICATED SPARES

| | | |
|----|---------|--|
| | AS7029 | Drawbar. Compatible with the 4.6, 5 & 5.5m TB. |
| | AS7030 | Drawbar. Compatible with the 4m TB. |
| 10 | C07003 | Hinge Pivot Bush. |
| 11 | C47001 | Rope Hook Spacer. |
| 12 | P1087HD | Body Clamp. |

HYDRAULIC SPARES



| | | |
|----|---------|-------------------------------|
| 13 | AS7286 | Hydraulic Hose & Fitting Kit. |
| 14 | P11316 | Hydraulic Ram. |
| 15 | P113175 | Seal Kit. For the P11316 ram. |
| 16 | P11415 | Manual Pump. |



Mesh & Solid Side Kits & Components





MESH SIDE KITS















-  **KX6300-2515** **Mesh Side Kit.** TT2515, the kit includes ladder rack, front mesh panel, mesh side panels, rear mesh panel, pillars and all fittings.
-  **KX6300-3017** **Mesh Side Kit.** TT3017, the kit includes ladder rack, front mesh panel, mesh side panels, rear mesh panel, pillars and all fittings.
-  **KX6300-3621** **Mesh Side Kit.** TT3621, the kit includes ladder rack, front mesh panel, mesh side panels, rear mesh panel, pillars and all fittings.

SOLID SIDE KITS

Similar to the mesh kit but with aluminium infilled sides, ideal for carrying small or loose products.









-  **KX6305-2515** **Solid Side Extension Kit.** TT2515. The kit includes infilled ladder rack, side and rear panels, pillars and all fittings.
-  **KX6305-3017** **Solid Side Extension Kit.** TT3017. The kit includes infilled ladder rack, side and rear panels, pillars and all fittings.
-  **KX6305-3621** **Solid Side Extension Kit.** TT3621. The kit includes infilled ladder rack, side and rear panels, pillars and all fittings.

MESH SIDE COMPONENTS

- AS4477** **Extended Rear Corner Pillar.** Left hand, used within the extended solid and mesh side kits.
- AS4478** **Extended Rear Corner Pillar.** Right hand, used within the extended solid and mesh side kits.
- AS7085** **Extended Centre Pillar.** TT3017 & 3621, used within the extended solid and mesh side kits.
-  **AS4479** **Rear Mesh Panel.** TT2515, fits above the tailboard.
-  **AS4480** **Rear Mesh Panel.** TT3017, fits above the tailboard.
-  **AS4481** **Rear Mesh Panel.** TT3621, fits above the tailboard.
-  **AS4485** **Front Mesh Panel.** TT2515, fits within the ladder rack.
-  **AS4486** **Front Mesh Panel.** TT3017, fits within the ladder rack.
-  **AS4487** **Front Mesh Panel.** TT3621, fits within the ladder rack.
-  **AS7093** **Mesh Side Panel.** TT2515.
-  **AS7069** **Mesh Side Panel.** TT3017.
-  **AS7092** **Mesh Side Panel.** TT3621.
-  **AS7094** **Lateral Brace.** TT3017.
- AS7088** **Lateral Brace.** TT3621.
-  **C04248** **U-Bolt.**
-  **C17199** **Hinge Hook - Front.**
-  **C17201** **Bracket- Mesh Tailgate Catch.**
-  **C17202** **Catch - Mesh Tailgate.**
-  **P1098** **Stainless Steel Linch Pin & Chain.**













DROPSIDES, HEADBOARDS & TAILBOARDS









- | | | |
|---|---------|--|
| 1 | AS4460 | Tailboard Locking Bar. TT2515 |
| | AS4461 | Tailboard Locking Bar. TT3017 |
| | AS4462 | Tailboard Locking Bar. TT3621 |
| 2 | AS5236 | Centre Post. |
| 3 | AS7163 | Bolt On Drop Side Hinge Receiver. Left Hand |
| | AS7164 | Bolt On Drop Side Hinge Receiver. Right Hand |
|  | AS7165 | Drop Side. TT2515. |
|  | AS7166 | Drop Side. TT3017. |
|  | AS7167 | Drop Side. TT3621. |
|  | AS7170 | Headboard. TT2515. |
|  | AS7171 | Headboard. TT3017. |
|  | AS7172 | Headboard. TT3621. |
|  | KS31232 | Tailboard. TT2515 |
|  | KS31234 | Tailboard. TT3017 |
|  | KS31236 | Tailboard. TT3621 |
| 4 | KS4491 | Rear Corner Post. Complete, Left hand. |
| | KS4492 | Rear Corner Post. Complete, right hand. |
| 5 | P1098 | Stainless Steel Linch Pin & Chain. |



ACCESSORIES

-  **KX6310-15** Ladder Rack. TT2515.
-  **KX6310-17** Ladder Rack. TT3017.
-  **KX6310-21** Ladder Rack. TT3621.
-  **KX6315-15** Skid Holder. TT2515. An optional Accessory for stowing loading skids.
-  **KX6315** Skid Holder. TT3017 & TT3621. An optional Accessory for stowing loading skids.
-  **KX6317** Toolbox. Lockable, ideal for carrying loose items.
-  **KX6318** Floor Mounted Lashing Point Kit. One individual, rated at 500kg, Recommended when carrying items of plant.
-  **KX6319** Lamp Guards. One pair, road legal, offers further protection for the rear lights when tipping loads.
-  **KX5568** Steel Loading Skids. One Pair, 2.4m (8') long, can be used to permit the loading of wheeled and tracked plant equipment.
-  **KX5598** Aluminium Loading Skids. One Pair, 2.4m (8') long, can be used to permit the loading of wheeled and tracked plant equipment.
-  **KX6316** Propstand Kit. One pair of fold down propstand legs. To be used with the loading skids for loading and unloading plant.

DEDICATED SPARES

- AS4433** Body Prop.
-  **AS4445** Aluminium Floor. Fitted as standard to the TT2515.
-  **AS4446** Aluminium Floor. Fitted as standard to the TT3017.
-  **AS4447** Aluminium Floor. Fitted as standard to the TT3621.
-  **KS31252** Drawbar Kit. TT2515.
-  **KS31254** Drawbar Kit. TT3017.
-  **KS31256** Drawbar Kit. TT3621.
- KS4100** Lockable Electrical Enclosure Box.
-  **P10565** Lock & Keys. Replacement lock & keys for the tool box and electrical enclosure box.
-  **P10567** Lock Cam. Used with the P10565 lock for the tool box and electrical enclosure box.



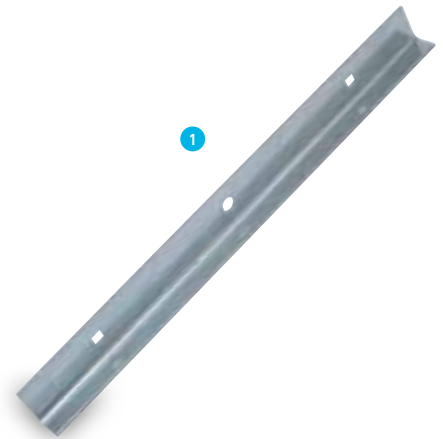

AS7286 Hydraulic Hose & Fitting Kit. Compatible with the manual TT2515 & TT85G.

C13506 Manual Pump Mounting Bracket. Compatible with the manual TT2515.

1 C15507 Battery Clamp Plate. Compatible with the current and older tipper models.

2 P0655 Sealed Battery. 12v 105Ah 800a.

3 P0656 Battery Terminal Nuts.

4 P11305 Manual Pump. Fitted to the manual TT85G & TT2515.

5 P11306 Manual Pump Socket Casting. Compatible with the P11305 & P11415 manual pumps.

6 P11308 Filler / Breather Cap. Compatible with the P11305 & P11415 manual pumps.

7 P11309 Release valve. Compatible with the P11305 & P11415 manual pumps.

8 P11415H Manual Pump Handle. Compatible with the P11305 & P11415 manual pumps.

9 P1131 Hydraulic Ram. Compatible with the TT2515 & TT85.

10 P11310 Hydraulic Ram. Compatible with the TT3017, TT3621, TT105 & TT126.

11 P11311 Seal Kit. Compatible with the P11310 hydraulic ram.

P11312 Seal Kit. Compatible with the P1131 hydraulic ram.



This Power pack unit has been fitted to the tipper range since January 2013







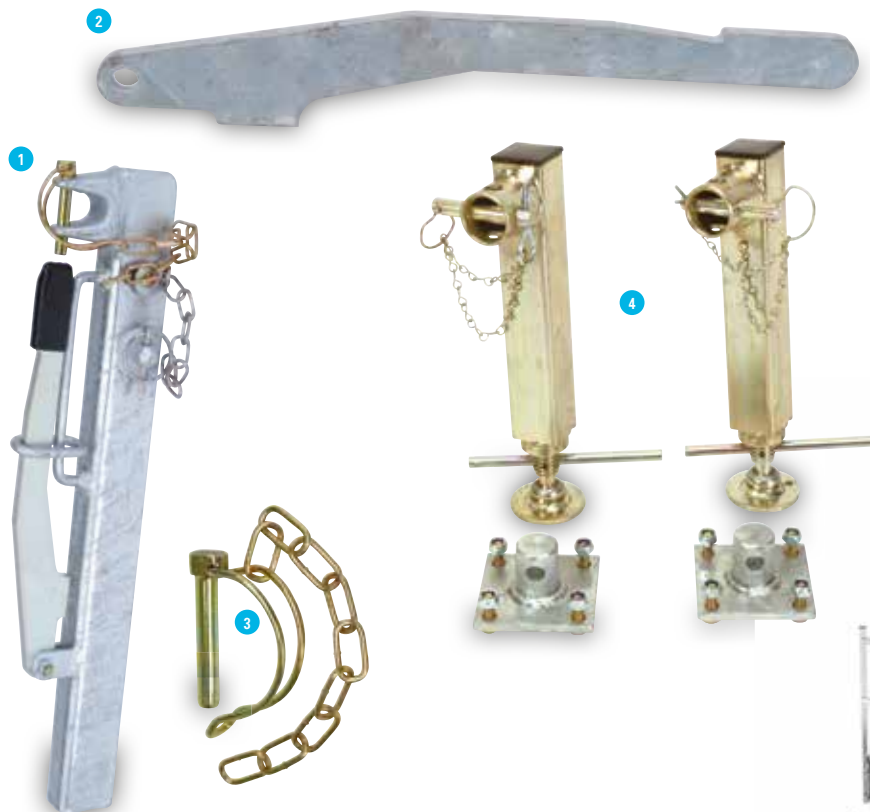













- 1 P11976 Savery 12v Hydraulic Power Pack.
- 2 P1197601 12v Electric Motor.
- 3 P1197602 Solenoid – Electric Motor Starter.
- 4 P1197603 R Gear Pump.
- 5 P1197604 Solenoid Down Valve.
- 6 P1197605 Solenoid Valve Coil.
- 7 P1197606 Check Valve.
- 8 P1197607 Relief Valve.
- 9 P1197608 Hand Pump.
- 10 P1197609 Hand Pump Handle.
- 11 P1197610 Plastic Cover.
- 12 P1197611 Plastic Tank.
- 13 P1197612 Remote Control.
- 14 P1197613 Strainer.
- 15 P1197614 Drive Coupling.
- 16 P1197615 Pressure Hose.
- 17 P1197616 O-Ring Spigot Seal.
- 18 P1197617 Manifold Block.
- 19 P1197618 6.0 SK Seal.
- 20 P1197619 8.0 SK Seal.
- 21 P1197620 O Ring.
- 22 P1197622 Cable 1.6/ 2.2kw / In line Fuse Cable.





**TT85G,
TT105G &
TT126G**



DROPSIDES, HEADBOARDS & TAILBOARDS

| | | | |
|--|--------|---|---|
|  | AS2175 | Tailboard. TT85G (post May 2000). | |
|  | AS2176 | Tailboard. TT105G. | |
|  | KS0332 | Tailboard. TT126G. | |
|  | AS2216 | Headboard. TT85G Incorporates ladder rack. |  |
|  | KX1110 | Headboard. TT105G. | |
|  | KX1120 | Headboard. TT126G. |  |
|  | AS2270 | Dropside. Right hand side TT85G. |  |
|  | AS2271 | Dropside. Left hand side TT85G. | |
|  | AS2250 | Dropside. Right hand side TT105G. | |
|  | AS2251 | Dropside. Left hand side TT105G. | |
|  | AS2255 | Dropside. Right hand side TT126G. |  |
|  | AS2256 | Dropside. Left hand side TT126G. |  |
|  | KS5041 | Rear Pillar. Right hand side for TT126G, TT105G & TT85G (post May 2000) Complete with locking handle and linch pin. |  |
| | KS5042 | Rear Pillar. Left hand side for TT126G, TT105G & TT85G (post May 2000) Complete with locking handle and linch pin. |  |

DEDICATED SPARES

| | | | |
|--|--------|---|--|
|  | AS7205 | Drawbar. One pair, compatible with the TT126G. | |
|  | AS7230 | Drawbar. One pair, compatible with the TT105G. | |
|  | C00178 | Tailboard Locking Handle. Used on the standard and mesh rear pillars to secure the tailboard. | |
| | P1194 | Plastic End Cap. Fitted to the C00178 locking handle. | |
|  | P1096 | Linch Pin. Used to secure the tailboard. | |
|  | KX0227 | Propstand Kit. One pair of propstands, with bolt on spigots and fitting kit. | |

MESH SIDE KITS

| | |
|--------|---|
| KX8570 | Mesh Side Kit. TT85 Mesh side kit including mesh ladder rack, rear panel and all fittings. For trailers fitted with a tailboard. |
| KX8581 | Mesh Side Kit. TT105 Split mesh side kit including mesh ladder rack, rear panel and all fittings. For trailers fitted with a tailboard. |
| KX8586 | Mesh Side Kit. TT126 Split mesh side kit including mesh ladder rack, rear panel and all fittings. For trailers fitted with a tailboard. |

MESH SIDE COMPONENTS

| | |
|--------|--|
| AS9782 | Mesh Side Panel. TT85 Individual mesh side panel. |
| AS9780 | Mesh Front Panel. For use with mesh sides, fits over the fixed ladder rack on the TT85 models. |
| AS9781 | Mesh Rear Panel. TT85G, Used with mesh sides, the rear panel fits over the tailboard. |
| AS0187 | Mesh Rear Panel. TT105, Used with mesh sides, the rear panel fits over the tailboard. |
| AS0700 | Mesh Rear Panel. TT126, Used with mesh sides, the rear panel fits over the tailboard. |
| KS5045 | Rear Mesh Pillar. Right hand side for TT85G (post May 2000) Includes locking handle and linch pin. |
| KS5046 | Rear Mesh Pillar. Left hand side for TT85G (post May 2000) Includes locking handle and linch pin. |
| KS5043 | Rear Mesh Pillar. Right hand side for TT105G & TT126G Includes locking handle and linch pin. |
| KS5044 | Rear Mesh Pillar. Left hand side for TT105G & TT126G Includes locking handle and linch pin. |
| KS5266 | Centre Mesh Pillar. For TT105G & TT126G Includes linch pins. |

Hydraulic Spares for the SPX Fenner & Fluidlink Pumps



SPARES FOR FENNER/SPX HYDRAULIC POWER PACK

- 1 P11972 **Controller.** Hand controller and weatherproof plug.
- 2 P119714 **Solenoid.** For the Fenner/SPX Hydraulic power units.
- 3 P119722 **Pump Handle.** For the manual pump section.
- 4 P119715 **Release Solenoid.** For the release valve.
- 5 P1244 **End Plug.** Round blanking plug.
- 6 P119724 **Manual Release Screw.** Including seal.
- 7 P119716 **Hand Pump Cartridge.** For the manual pump section.
- 8 P119713 **Filler Cap.** Incorporating breather.
- 9 P0670 **Isolator Switch.** Battery isolator switch supplied with one removable key.
- 10 P07255 **Aqua Safe Plug and Socket.** Waterproof plug and socket used for the interior lamp connector on DP trailers and the handset connection on tippers.
- 11 P0670A **Isolator Key.** Spare key for isolator switch.
- P119712 **Tank.** Plastic Reservoir for the Fenner/SPX Hydraulic.
- P119710 **Motor.** Replacement motor.
- P119720 **Release Valve Cartridge.**

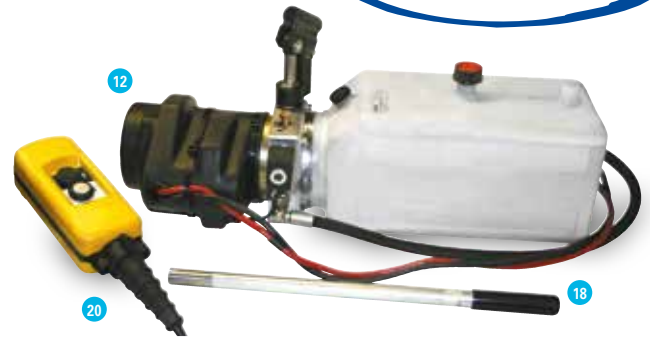

SPARES FOR THE FLUIDLINK POWER PACK



Fitted to the TT85G since 10/12/2006 and to the TT105G & TT126G since 19-03-2007

- 12 P11974 **Hydraulic Power Pack.** FG525 12v.
- 13 P11974BC **Battery Cables.**
- 14 P11974DD **Drive Dog.**
- 15 P11974EP **3-Pin Handset Plug.**
- 16 P11974ES **3-Pin Handset Socket.**
- 17 P11974FC **Filler Cap.**
- 18 P11974H **Pump Handle.**
- 19 P11974HH **Hydraulic Hose.**
- 20 P11974HS **Handset & Lead.**
- P119745LC **Coil for Lowering Valve.** For model FG525, not compatible with FG515 alone please change valve complete.
- 21 P119745LV **Lowering Valve Complete.** Compatible with FG515 & FG525 models.
- P119745LVNC **Lowering Valve (no coil).** For model FG525, not compatible with FG515 alone please change valve complete.
- 22 P11974M **Motor.**
- 23 P11974MC **Motor Cover.**
- 24 P11974P **Pump Kit.**
- 25 P11974SC **Seal kit (O Rings).**
- 26 P11974SS **Start Solenoid.** Compatible with FG525 & FG515 (when copper strip fitted)
- 27 P11974T **Tank Kit.**





ACCESSORIES

| | | |
|---|--------|---|
|  | AS0587 | Ladder Rack. |
|  | KX0602 | Mesh Side Kit. |
| 1 | KS0204 | Lashing Lugs. One pair of lashing lugs, backing plates and fittings. |
| 2 | KX0201 | Recessed lashing Ring Kit. One lashing ring and backing plate & fittings. |
| | KX5100 | Knife Edge Kit. Bolt on addition for the ramp. |

CHASSIS & BODY PARTS

| | | |
|--|--------|---|
|  | AS0550 | Drawbar. |
| 3 | C10625 | Front Drawbar Attachment Bracket. Right hand. |
| | C10626 | Front Drawbar Attachment Bracket. Left hand. |
|  | AS0970 | Suspension Cross Member Set. |
|  | C10550 | Side Panel. Right hand. |
|  | C10551 | Side Panel. Left hand. |
| | C10554 | Front Panel. |
| 4 | C10560 | Front Corner Bracket. |
| 5 | C10567 | Front Corner Bracket. |
| 6 | C20550 | Front Corner Socket. |
| 7 | C10635 | Side Brace Fixing Bracket. Right hand. |
| | C10636 | Side Brace Fixing Bracket. Left hand. |
| 8 | C10762 | Rear Light Bracket. Right hand. |
| | C10763 | Rear Light Bracket. Left hand. |
| 9 | C10559 | Rear Cross Member. |
| 10 | C10614 | Rear Cross Member Brace. Right hand. |
| | C10615 | Rear Cross Member Brace. Left hand. |
| 11 | C10622 | Load Lashing Bracket. |
| | C04667 | Rope Hook. |

MUDGUARDS





| | | |
|---|--------|-------------------------------|
|  | C10555 | Mudguard. Right hand. |
|  | C10556 | Mudguard. Left hand. |
| 12 | C10557 | Mudguard Cone. Right hand. |
| | C10558 | Mudguard Cone. Left hand. |
| 13 | C10564 | Mudguard Joining Plate. |
| 14 | C10565 | Mudguard Side Jointing Plate. |
| 15 | C12980 | Spray Guard. Right hand. |
| | C12981 | Spray Guard. Left hand. |
| 16 | C72614 | Rainflap. |
| 17 | P1385 | Anti-Slip Cleat. |

BUCKET REST

| | | |
|----|--------|----------------------------------|
| 18 | C10355 | Bucket Rest Platform. |
| | C10360 | Bucket Rest Support. Right hand. |
| | C10361 | Bucket Rest Support. Left hand. |









RAMP & SKID INSTALLATION















| | | |
|---|--------------|--|
|  | KS5150 | Standard Ramp Kit. Includes adjustable legs, corner pillars, hinges, gas strut and brackets, and ramp fasteners. |
|  | KS5150/6 | 6' Ramp Kit. Includes adjustable legs, corner pillars, ramp stays, hinges, gas strut and brackets, and ramp fasteners. |
|  | KS5110 | Skid Installation Kit. Includes corner pillars, hinges and ramp fasteners. |
|  | KS5110/6 | Skid Installation Kit 6'. Includes corner pillars, hinges and ramp fasteners. |
| 19 | AS0096 | Adjustable Leg. Compatible with the ramp kit. |
| 20 | AS0558 | Ramp Hinge Tube. Compatible with the ramp kit. |
| | AS0568 | Ramp Hinge Pivot Bracket. Right hand. Compatible with the ramp and skid kits. |
| 21 | AS0569 | Ramp Hinge Pivot Bracket. Left hand. Compatible with the ramp and skid kits. |
| 22 | AS0623 | Ramp Hinge Bracket. Compatible with the skid kit. |
| | C29418-01725 | Hinge Rod. Compatible with the skid kits. |
| 23 | AS0598 | Gas Strut Bracket. Top, compatible with the ramp kit. |
| 24 | C10640 | Gas Strut Bracket. Bottom, compatible with the ramp kit. |
| 25 | C10707 | Rear Corner Pillar. Compatible with the ramp and skid kits. |
| 26 | C30709 | Ramp Fastener Handle. M14. Left hand. Compatible with the ramp and skid kits. |
| 27 | P10885 | Ramp Fastener Eye Bolt. M14. Left hand. Compatible with the ramp and skid kits. |
| 28 | P1191 | Gas Spring. Compatible with the ramp kit. |



ACCESSORIES

| | | | |
|---|--------|---|---|
|  | AS0589 | Ladder Rack. |  |
|  | KX0607 | Mesh Side Kit. GX85. |  |
|  | KX0605 | Mesh Side Kit. GX105. |  |
| | KS0204 | Lashing Lugs. One pair of lashing lugs, backing plates and fittings. | |
| | KX0201 | Recessed lashing Ring Kit. One lashing ring and backing plate & fittings. | |
| | KX5105 | Knife Edge Kit. Bolt on addition for the ramp. | |

CHASSIS & BODY PARTS

| | | | |
|---|--------|---|---|
|  | AS0540 | Drawbar. GX85. | |
|  | AS0570 | Drawbar. GX105. | |
| | AS0608 | Cross Member Weld Assembly. GX105. | |
| | C10950 | Front Drawbar Attachment Bracket. Right hand. | |
| | C10951 | Front Drawbar Attachment Bracket. Left hand. | |
|  | AS0974 | Suspension Cross Member Set. GX85. |  |
|  | AS0975 | Suspension Cross Member Set. GX105. |  |
|  | C10550 | Side Panel. Right hand, GX85. |  |
|  | C10580 | Side Panel. Right hand, GX105. |  |
|  | C10551 | Side Panel. Left hand, GX85. |  |
| | C10581 | Side Panel. Left hand, GX105. |  |
| | C10945 | Front Panel. | |
| | C10560 | Front Corner Bracket. |  |
| | C10567 | Front Corner Bracket. | |
| | C20550 | Front Corner Socket. | |
| | C10635 | Side Brace Fixing Bracket. Right hand. | |
| | C10636 | Side Brace Fixing Bracket. Left hand. | |
| | C10762 | Rear Light Bracket. Right hand. | |
| | C10763 | Rear Light Bracket. Left hand. |  |
| | C10946 | Rear Cross Member. | |
| | C10614 | Rear Cross Member Brace. Right hand. | |
| | C10615 | Rear Cross Member Brace. Left hand. | |
| | C10622 | Load Lashing Bracket. | |
| | C04667 | Rope Hook. | |

BUCKET REST

| | | |
|--|--------|----------------------------------|
| | C10952 | Bucket Rest Platform. |
| | C10953 | Bucket Rest Support. Right hand. |
| | C10954 | Bucket Rest Support. Left hand. |

MUDGUARDS

| | |
|--------|-------------------------------|
| C10555 | Mudguard. Right hand. GX85. |
| C10976 | Mudguard. Right hand. GX105. |
| C10556 | Mudguard. Left hand. GX85. |
| C10977 | Mudguard. Left hand. GX105. |
| C10557 | Mudguard Cone. Right hand. |
| C10558 | Mudguard Cone. Left hand. |
| C10564 | Mudguard Joining Plate. |
| C10565 | Mudguard Side Jointing Plate. |
| C12980 | Spray Guard. Right hand. |
| C12981 | Spray Guard. Left hand. |
| C72614 | Rainflap. |
| P1385 | Anti-Slip Cleat. |



RAMP & SKID INSTALLATION

| | |
|--------------|---|
| KS5160 | Standard Ramp Kit. Includes adjustable legs, corner pillars, hinges, gas strut and brackets, and ramp fasteners. GX85, GX105. |
| KS5160/6 | 6' Ramp Kit. Includes adjustable legs, corner pillars, ramp stays, hinges, gas strut and brackets, and ramp fasteners. GX85, GX105. |
| KS5116 | Skid Installation Kit. Includes corner pillars, hinges and ramp fasteners. GX85, GX105. |
| KS5117 | Skid Installation Kit. Includes corner pillars, hinges and ramp fasteners. GX105HD. |
| KS5116/6 | Skid Installation Kit 6'. Includes corner pillars, hinges and ramp fasteners. GX85, GX105. |
| KS5117/6 | Skid Installation Kit 6'. Includes corner pillars, hinges and ramp fasteners. GX105HD. |
| AS0096 | Adjustable Leg. Compatible with the ramp kits. |
| AS0558 | Ramp Hinge Tube. Compatible with the ramp kit. |
| AS0568 | Ramp Hinge Pivot Bracket. Right hand. Compatible with the ramp and skid kits. |
| AS0569 | Ramp Hinge Pivot Bracket. Left hand. Compatible with the ramp and skid kits. |
| AS0623 | Ramp Hinge Bracket. Compatible with the skid kit. |
| C29418-02050 | Hinge Rod. Compatible with the skid kits. |
| AS0598 | Gas Strut Bracket. Top, compatible with the ramp kit |
| C10640 | Gas Strut Bracket. Bottom, compatible with the ramp kit. |
| C10707 | Rear Corner Pillar. Compatible with the ramp and skid kits. |
| C30709 | Ramp Fastener Handle. M14. Left hand. Compatible with the ramp and skid kits. |
| P10885 | Ramp Fastener Eye Bolt. M14. Left hand. Compatible with the ramp and skid kits. |
| P1191 | Gas Spring. Compatible with the ramp kit. |







GX106 with skids and integrated rear supports

ACCESSORIES

| | | |
|---|--------|---|
|  | AS0591 | Ladder Rack. |
|  | KX0603 | Mesh Side Kit. |
| | KS0204 | Lashing Lugs. One pair of lashing lugs, backing plates and fittings. |
| | KX0201 | Recessed lashing Ring Kit. One lashing ring and backing plate & fittings. |
| | KX5115 | Knife Edge Kit. Bolt on addition for the ramp. |



CHASSIS & BODY PARTS

| | | |
|---|--------|---|
|  | AS0570 | Drawbar. |
| 1 | AS0573 | Side Reinforcing Bracket. |
| | AS0571 | Cross Member Weld Assembly. 2 per trailer. |
| 2 | C10625 | Front Drawbar Attachment Bracket. Right hand. |
| | C10626 | Front Drawbar Attachment Bracket. Left hand. |
|  | AS0980 | Suspension Cross Member Set. |
|  | C10580 | Side Panel. Right hand. |
|  | C10581 | Side Panel. Left hand. |
| | C10585 | Front Panel. |
| | C10560 | Front Corner Bracket. |
| | C10567 | Front Corner Bracket. |
| | C20550 | Front Corner Socket. |
| | C10635 | Side Brace Fixing Bracket. Right hand. |
| | C10636 | Side Brace Fixing Bracket. Left hand. |
| | C10764 | Rear Light Bracket. Right hand. |
| | C10765 | Rear Light Bracket. Left hand. |
| | C10602 | Rear Cross Member. |
| | C10614 | Rear Cross Member Brace. Right hand. |
| | C10615 | Rear Cross Member Brace. Left hand. |
| | C10622 | Load Lashing Bracket. |
| | C04667 | Rope Hook. |

BUCKET REST

| | |
|--------|----------------------------------|
| C10359 | Bucket Rest Platform. |
| C10627 | Bucket Rest Support. Right hand. |
| C10628 | Bucket Rest Support. Left hand. |

MUDGUARDS

| | |
|--------|--------------------------------|
| C10565 | Mudguard. Side Jointing Plate. |
| C10586 | Mudguard. Right hand. |
| C10587 | Mudguard. Left hand. |
| C10588 | Mudguard Cone. Right hand. |
| C10589 | Mudguard Cone. Left hand. |
| C10601 | Mudguard. Joining Plate. |
| C12982 | Spray Guard. Right hand. |
| C12983 | Spray Guard. Left hand. |
| C72615 | Rainflap. |
| P1385 | Anti-Slip Cleat. |





RAMP & SKID INSTALLATION

| | |
|--------------|--|
| KS5180 | Standard Ramp Kit. Includes adjustable legs, corner pillars, hinges, gas strut and brackets, and ramp fasteners. |
| KS5180/6 | 6' Ramp Kit. Includes adjustable legs, corner pillars, ramp stays, hinges, gas strut and brackets, and ramp fasteners. |
| KS5110 | Skid Installation Kit. Includes corner pillars, hinges and ramp fasteners. |
| KS5110/6 | Skid Installation Kit 6'. Includes corner pillars, hinges and ramp fasteners. |
| AS0096 | Adjustable Leg. Compatible with the ramp kits. |
| AS0558 | Ramp Hinge Tube. Compatible with the ramp kit. |
| AS0579 | Ramp Hinge Pivot Bracket. Right hand. Compatible with the ramp and skid kits. |
| AS0580 | Ramp Hinge Pivot Bracket. Left hand. Compatible with the ramp and skid kits. |
| AS0623 | Ramp Hinge Bracket. Compatible with the skid kit. |
| C29418-02250 | Hinge Rod. Compatible with the skid kits. |
| AS0598 | Gas Strut Bracket. Top, compatible with the ramp kit. |
| C10640 | Gas Strut Bracket. Bottom, compatible with the ramp kit. |
| C10707 | Rear Corner Pillar. Compatible with the ramp and skid kits. |
| C30709 | Ramp Fastener Handle. M14. Left hand. Compatible with the ramp and skid kits. |
| P10885 | Ramp Fastener Eye Bolt. M14. Left hand. Compatible with the ramp and skid kits. |
| P1191 | Gas Spring. Compatible with the ramp kit. |





GX126 tri axle with ramp

ACCESSORIES

| | | |
|---|--------|---|
|  | AS0589 | Ladder Rack. GX125HD. |
|  | AS0591 | Ladder Rack. GX126. |
|  | KX0608 | Mesh Side Kit. GX125HD |
|  | KX0606 | Mesh Side Kit. GX126. |
| | KS0204 | Lashing Lugs. One pair of lashing lugs, backing plates and fittings. |
| | KX0201 | Recessed lashing Ring Kit. One lashing ring and backing plate & fittings. |
| | KX5115 | Knife Edge Kit. Bolt on addition for the ramp. |

CHASSIS & BODY PARTS

| | | |
|---|--------|---|
|  | AS0570 | Drawbar. |
| | C10950 | Front Drawbar Attachment Bracket. Right hand. GX125HD. |
| | C10625 | Front Drawbar Attachment Bracket. Right hand. GX126. |
| | C10951 | Front Drawbar Attachment Bracket. Left hand. GX125HD. |
| | C10626 | Front Drawbar Attachment Bracket. Left hand. GX106. |
| | AS0608 | Cross Member Weld Assenbly. GX125HD. |
| | AS0571 | Cross Member Weld Assenbly. GX126. |
| | AS0573 | Side Reinforcing Bracket. GX126. |
| | AS0609 | Drawbar Attachment Cross Member. GX126.  |
| | AS0622 | Side Reinforcing Bracket. GX125HD.  |
| | AS0609 | Drawbar Attachment Cross Member. GX126.  |
| | AS0660 | Drawbar Attachment Cross Member. GX126 Tri.  |
| | AS0661 | Drawbar Attachment Cross Member. GX125HD.  |
|  | AS0895 | Suspension Cross Member Set. GX125HD . |
|  | AS0905 | Suspension Cross Member Set. GX126 . |
|  | AS0900 | Suspension Cross Member Set. GX126 Tri . |
|  | C10985 | Side Panel. Right hand. GX125HD & GX126 . |
|  | C10960 | Side Panel. Right hand. GX126 Tri . |
|  | C10986 | Side Panel. Left hand. GX125HD & GX126 . |
|  | C10961 | Side Panel. Left hand. GX126 Tri . |
| | C10945 | Front Panel. GX125HD. |
| | C10585 | Front Panel. GX126. |
| | C10560 | Front Corner Bracket. |
| | C10567 | Front Corner Bracket. |
| | C20550 | Front Corner Socket. |
| | C10635 | Side Brace Fixing Bracket. Right hand. |

| | |
|--------|--|
| C10636 | Side Brace Fixing Bracket. Left hand. |
| C10762 | Rear Light Bracket. Right hand. GX125HD. |
| C10764 | Rear Light Bracket. Right hand. GX126. |
| C10763 | Rear Light Bracket. Left hand. GX125HD. |
| C10765 | Rear Light Bracket. Left hand. GX126. |
| C10946 | Rear Cross Member. GX125HD. |
| C10602 | Rear Cross Member. GX126. |
| C10614 | Rear Cross Member Brace. Right hand. |
| C10615 | Rear Cross Member Brace. Left hand. |
| C10990 | Rear Cross Member Brace. 1 per trailer. GX126 |
| C10963 | Rear Cross Member Brace. 1 per trailer. GX126 Tri. |
| C10622 | Load Lashing Bracket. |
| C04667 | Rope Hook. |

MUDGUARDS









| | |
|--------|-------------------------------------|
| C10564 | Mudguard Jointing Plate. GX125HD. |
| C10601 | Mudguard Jointing Plate. GX126. |
| C10565 | Mudguard Side Jointing Plate. |
| C10982 | Mudguard. Right hand. GX125HD. |
| C10987 | Mudguard. Right hand. GX126. |
| C10996 | Mudguard. Right hand. GX126 Tri. |
| C10983 | Mudguard. Left hand. GX125HD. |
| C10988 | Mudguard. Left hand. GX126. |
| C10997 | Mudguard. Left hand. GX126 Tri. |
| C10557 | Mudguard Cone. Right hand. GX125HD. |
| C10588 | Mudguard Cone. Right hand. GX126. |
| C10558 | Mudguard Cone. Left hand. GX125HD. |
| C10589 | Mudguard Cone. Left hand. GX126. |
| C12980 | Spray Guard. Right hand. GX125HD. |
| C12982 | Spray Guard. Right hand. GX126. |
| C12981 | Spray Guard. Left hand. GX125HD. |
| C12983 | Spray Guard. Left hand. GX126. |
| C72614 | Rainflap. GX125HD. |
| C72615 | Rainflap. GX126. |
| P1385 | Anti-Slip Cleat. |



BUCKET REST

| | |
|--------|--|
| C10952 | Bucket Rest Platform. GX125HD. |
| C10359 | Bucket Rest Platform. GX126. |
| C10953 | Bucket Rest Support. Right hand. GX125HD. |
| C10627 | Bucket Rest Support. Right hand. GX126. |
| C10954 | Bucket Rest Support. Left hand. GX125HD. |
| C10628 | Bucket Rest Support. Left hand. GX126. |







RAMP & SKID INSTALLATION

| | | |
|---|----------|--|
|  | KS5160 | Standard Ramp Kit. Includes adjustable legs, corner pillars, hinges, gas strut and brackets, and ramp fasteners. GX125HD. |
|  | KS5180 | Standard Ramp Kit. Includes adjustable legs, corner pillars, hinges, gas strut and brackets, and ramp fasteners. GX126. |
|  | KS5160/6 | 6' Ramp Kit. Includes adjustable legs, corner pillars, ramp stays, hinges, gas strut and brackets, and ramp fasteners. GX125HD. |
|  | KS5180/6 | 6' Ramp Kit. Includes adjustable legs, corner pillars, ramp stays, hinges, gas strut and brackets, and ramp fasteners. GX126. |
|  | KS5117 | Skid Installation Kit. Includes corner pillars, hinges and ramp fasteners. GX125HD. |
|  | KS5130 | Skid Installation Kit. Includes corner pillars, hinges and ramp fasteners. GX126. |
|  | KS5117/6 | Skid Installation Kit 6'. Includes corner pillars, hinges and ramp fasteners. GX125HD. |
|  | KS5130/6 | Skid Installation Kit 6'. Includes corner pillars, hinges and ramp fasteners. GX126. |
| | AS0096 | Adjustable Leg. Compatible with the ramp kits. |
| | AS0558 | Ramp Hinge Tube. Compatible with the ramp kit. |
| | AS0568 | Ramp Hinge Pivot Bracket. Right hand. Compatible with the ramp and skid kits. GX125HD. |
| | AS0579 | Ramp Hinge Pivot Bracket. Right hand. Compatible with the ramp and skid kits. GX126. |

| | |
|--------------|--|
| AS0569 | Ramp Hinge Pivot Bracket. Left hand. Compatible with the ramp and skid kits. GX125HD. |
| AS0580 | Ramp Hinge Pivot Bracket. Left hand. Compatible with the ramp and skid kits. GX126. |
| AS0623 | Ramp Hinge Bracket. Compatible with the skid kit. |
| C29418-02050 | Hinge Rod. Compatible with the skid kits. GX125HD. |
| C29418-02250 | Hinge Rod. Compatible with the skid kits. GX126. |
| AS0598 | Gas Strut Bracket. Top, compatible with the ramp kit. |
| C10640 | Gas Strut Bracket. Bottom, compatible with the ramp kit. |
| C10707 | Rear Corner Pillar. Compatible with the ramp and skid kits. |
| C30709 | Ramp Fastener Handle. M14. Left hand. Compatible with the ramp and skid kits. |
| P10885 | Ramp Fastener Eye Bolt. M14. Left hand. Compatible with the ramp and skid kits. |
| P1191 | Gas Spring. Compatible with the ramp kit. |

ALUMINIUM MUDGUARDS & FITTINGS

GP106, GP106H,
GP126, GP126H,
GP146 & GP146H

-  C40079 **Aluminium Mudguard.** Compatible with the GP1*6GM with 6.50 R16 wheels fitted.
-  C40083 **Aluminium Mudguard.** Compatible with the GP1*6GM & GP127GM with 175/75 R16 wheels fitted.
-  C40087 **Aluminium Mudguard.** Compatible with the GP1*6GM with 155/70R12 & 195/60 R12 & GP127GM with 185 60 R12 wheels fitted.
-  C40082 **Aluminium Mudguard.** Compatible with the GP1*6GM Tri axle & GP147GM Tri axle with 175/75R16 wheels fitted.
-  C40085 **Aluminium Mudguard.** Compatible with the GP1*6GM Tri axle & GP147GM Tri axle with 155/70R12 & 195/60 R12 wheels fitted.
-  C40152 **Aluminium Mudguard.** Low, compatible with the GP146GM & GP147GM with 195 60 R12 wheels fitted.
-  C40154 **Aluminium Mudguard.** Low, compatible with the GP146GM & GP147GM with 175 75 R16 wheels fitted.
- 1** C12986 **Spray Guard.** Right hand, compatible with 12" wheels.
- C12987 **Spray Guard.** Left hand, compatible with 12" wheels.
- C12988 **Spray Guard.** Right hand, compatible with 175 wheels.
- C12989 **Spray Guard.** Left hand, compatible with 175 wheels.
- 2** C42477 **Mudguard Corner Gussett.**
- C20427-00015 **Mudguard Bracket Spacer.**





LOADING SKIDS & FULL WIDTH RAMPS

-  KS5135 **Loading Skid Kit.** For trailers with 155 70 R12 Wheels fitted. All fittings included.
-  KS5135/6 **Loading Skid Kit.** 6' high for trailers with 155 70 R12 Wheels fitted. All fittings included.
-  KS5140 **Loading Skid Kit.** For trailers with 175 75 R16 Wheels fitted. All fittings included.
-  KS5140/6 **Loading Skid Kit.** 6' high for trailers with 175 75 R16 Wheels fitted. All fittings included.
-  KS5185 **Full Width Ramp.** 4' high complete with all fittings.
-  KS5185/6 **Full Width Ramp.** 6' high complete with all fittings.
- 3** AS0623 **Hinge Bracket.** One per trailer, compatible with the skids.
- C29418-01970 **Hinge Bar.** Compatible with the skids.
- C40300 **Number Plate Mounting Panel.** Compatible with the skids.
- 4** AS0702 **Ramp Hinge Bracket.** Right hand. Compatible with the ramp & skids.
- AS0703 **Ramp Hinge Bracket.** Left hand. Compatible with the ramp & skids.
- C30709 **Ramp Fastener Handle.** M14. Compatible with the ramp & skids.
- P10885 **Ramp Fastener Eye Bolt.** M14. Compatible with the ramp & skids.
- C20937 **Ramp Hinge Tube.** Compatible with the ramp.
- P1246 **Hinge Pivot Bush.** Compatible with the ramp.
- AS0096 **Adjustable Leg.** 3 per ramp, compatible with the full width ramp.
- AS0598 **Gas Strut Bracket.** Lower. Compatible with the ramp.
- C10640 **Gas Strut Bracket.** Upper. Compatible with the ramp.
- P1191 **Gas Spring.** Compatible with the ramp.
- P1192 **Protective Bellows.** Compatible with the ramp.
- C40304 **Number Plate Mounting Panel.** Compatible with the ramp.
- C20123 **Ramp Stay.** Compatible with the 6' ramp.





ACCESSORIES

Available on the Low sided models only.

-  KX1620 **Filled in Side Kit.** GP106 Available for the low sided models only. Includes 6 lashing rings.
-  KX1625 **Filled in Side Kit.** GP126 Available for the low sided models only. Includes 6 lashing rings.
-  KX1630 **Filled in Side Kit.** GP146 Available for the low sided models only. Includes 6 lashing rings.
-  KX1685 **Ladder Rack Kit.** Suitable for the GP106H, GP126H & GP146H.
-  KX1680 **Bucket Rest Kit.** Suitable for the GP106H, GP126H & GP146H.







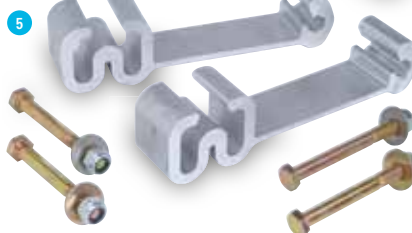
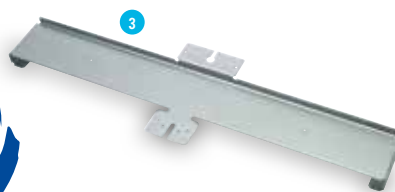

MESH SIDE KITS (HIGH SIDED MODELS ONLY)

-  KX1690 **Mesh Side kit.** GP106H includes mesh ladder rack, right and left hand side mesh panels.
-  KX1691 **Mesh Side Kit.** GP126H includes mesh ladder rack, right and left hand side mesh panels.





GH64, GH94, GH94BT & GH1054



RAMP & SKID KITS







| | | |
|---|---------|---|
|  | AS2591 | 1.2m Mesh Ramp. GH64. |
|  | AS2602 | 1.5m Bevelled Ramp. GH64. |
|  | KS26501 | 1.2m Full Width Ramp. GH94 & GH94BT. Introduced mid-2016, compatible with older models. |
|  | AS2630 | 1.5m Bevelled Ramp. GH94 & GH94BT. |
|  | KS26505 | 1.2m Full Width Ramp. GH1054. Introduced mid-2016, compatible with older models. |
|  | AS2636 | 1.5m Bevelled Ramp. GH1054. |
|  | KS2646 | 1.5m Sliding Skids. GH94 & GH94BT. |
|  | KS2647 | 1.5m Sliding Skids. GH1054. |

RAMP & SKID SPARES

| | | |
|--|--------------|--|
|  | AS2657 | Ramp Helper Arm. Fitted to GH94, GH94BT & GH1054 trailers equipped with 1.2m Full Width Ramp. |
| | AS2597 | Ramp Helper Arm. Fitted to the GH64 (all ramp variants) GH94, GH94BT & GH1054 (trailers equipped with current 1.5m Bevelled Ramp and 1.5m Sliding Skids). Was also fitted to GH94, GH94BT & GH1054 trailers with 1.2m Mesh Ramps. |
| | C20941Z | Ramp Hinge Tube Case / Spindle. Fitted to the GH64 (all ramp variants) GH94, GH94BT & GH1054 (trailers equipped with current 1.5m Bevelled Ramp and 1.5m Sliding Skids). Was also fitted to GH94, GH94BT & GH1054 trailers with 1.2m Mesh Ramps. |
|  | C20942Z | Ramp Hinge Tube Case / Spindle. Fitted to GH94, GH94BT & GH1054 trailers equipped with 1.2m Full Width Ramp. |
| | C12525 | Number Plate Backing. Compatible with the GH64 ramp. |
| | C13212 | Clip in Number Plate Holder. Compatible with the current 1.2m Full Width ramp on the GH94 & GH94BT. |
|  | C13214 | Clip in Number Plate Holder. Compatible with the current 1.2m Full Width ramp on the GH1054. |
| | C12472 | Number Plate Backing. GH94 & GH94BT 1.5m Bevelled Ramp. |
| | C12569 | Number Plate Backing. GH1054BT Bevelled Ramp. |
| | P1159-00470 | Ramp Spring. GH64 ramp. |
| | P1163 | Ramp Spring. GH94 & GH94BT. |
| | P1159 | Ramp Spring. GH1054BT. |
| | C30709 | Ramp Fastener. M14, used on the ramp & skid options. |
| | P10885 | Eye Bolt. M14, used on the ramp & skid options. |
|  | AS2646 | Skid Centre Support. |
| | C29418-01350 | Sliding Skid Support Bar. GH94 & GH94BT. |
| | C29418-01666 | Sliding Skid Support Bar. GH1054BT. |
| | C14205 | Reverse/Fog Mounting Plate. Compatible with the sliding skids. |
| | C14217 | Number Plate Mounting Plate. Compatible with the sliding skids. |



ACCESSORIES

| | | |
|---|---------|---|
|  | KX35327 | 48mm Coupling Raiser Kit. This kit includes 2 aluminium raisers, nuts & bolts. Fitted as standard to the GH64 & GH94, available as an option on the GH94BT & GH1054BT. |
| | KX35314 | 80mm Coupling Raiser Kit. This kit includes 2 aluminium raisers nuts & bolts. Available as an option on all the GH range. |
|  | KX35318 | Spare Wheel Kit. Compatible with the GH94BT. The kit includes 1 x 165R13C wheel assembly, mounting plate, securing strap, U bolts and fittings. |
|  | KX35319 | Spare Wheel Kit. Compatible with the GH94. The kit includes 1 x 195/55R10 wheel assembly, mounting plate, securing strap, U bolts and fittings. |
|  | KX35320 | Spare Wheel Kit. Compatible with the GH1054. The kit includes 1 x 185/70R13 wheel assembly, mounting plate, securing strap, U bolts and fittings. |
|  | KS3740 | Bolt on Lashing Lug Kit. One pair of lashing lugs, socket screws and nuts. |
|  | KX35335 | GH Toolbox Kit. Compatible with the GH94BT & GH1054. A heavy duty, lockable, steel toolbox allows three sets of ratchet straps and tools to be locked away securely. (Padlock not included) |

DEDICATED SPARES

| | | |
|---|--------|------------------------------|
| | C72583 | Rainflap. GH64. |
| | C72584 | Rainflap. GH94BT & GH1054. |
| | C72588 | Rainflap. GH94. |
|  | C72589 | Intermediate Rainflap. GH94. |



DRAWBAR & COUPLING

-  **AS3705** Drawbar Weld Assembly.
- 1** C01700 Drawbar Pivot Bush.
- 2** C01705 Drawbar Pivot Bolt.
- 3** C11722 Drawbar Pivot Bracket. Right hand.
- C11723 Drawbar Pivot Bracket. Left hand.
- 4** AS3711 Centre Shackle. Right hand.
- AS3712 Centre Shackle. Left hand.
- 5** C01706 Extended Jockey Wheel Clamp Handle.
- 6** P1087 Body Clamp. Over centre clamp that secures the body to the drawbar.
- 7** AS3713 Hook & Base Plate. Receiver for the body clamp.



LOADING SKIDS AND LIGHT BRACKETS

-  **8** AS3729 Skid Assembly. Compatible with the CT177 mk2. Non handed, sold individually.
- AS3736 Fold Out Adjustable Rear Light Mounting Bracket. Left hand, for use with Rubolite lamps. Compatible with the CT177 mk2 Fitted since March 2008.
- 9** AS3737 Fold Out Adjustable Rear Light Mounting Bracket. Right hand, for use with Rubolite lamps. Compatible with the CT177 mk2 Fitted since March 2008.
- 10** KS3715 Fold Out Adjustable Rear Light Mounting Bracket. Right hand, for use with Aspock lamps. Fitted till March 2008.
- KS3716 Fold Out Adjustable Rear Light Mounting Bracket. Left hand, for use with Aspock lamps. Fitted till March 2008.
- 11** C01703 Light Bracket Pivot Bar.
- 12** P1096 Linch Pin. Secures the rear light bracket.
- 13** C11717 Side Marker Lamp Mounting Bracket.
- 14** C11746 Number Plate Mount.
- 15** C11924 Fog Lamp Bracket. Side pod mounted.



HYDRAULICS

-  **16** P11317 Hydraulic Ram.
- 17** C11732 Ram Retaining Plate.
- 18** P11415 Hydraulic Manual Pump.
- 19** P11415H Manual Pump Handle.



WINCH MOUNTING

- 20** AS3732 Winch Mount. Allows the winch to be moved from side to side, allowing for variation in vehicle towing eye position.
- 21** C21751 Winch Guide Tube.

BODY COMPONENTS

- 22** C11878 Inner Mudguard. Left hand.
- C11879 Inner Mudguard. Right hand.
- 23** C72614 Rainflap.
- 24** P1385 Anti Slip Cleats.
- C11736 Tool Box Lid.
- P1086 Over Centre Clasp. For securing the tool box lid.



CT136 Twin axle model

ACCESSORIES & OPTIONS

| | | |
|-----------------|---|--|
| P04705 | Winch "Circuit". 600lb rated mechanical cable winch. | |
| P04706 | Winch "Rally". 1050lb rated mechanical cable winch. | |
| P04707 | Winch "Recovery". 1500lb rated mechanical cable winch. | |
| 1 KX5528 | Winch Mounting Kit. CT136 & CT136HD Required to fit the winch options above. Mounting bar and winch mounting bracket allows winch to be fitted in the left or right hand mounting positions. | |
| KX5525 | Winch Mounting Kit. CT115. Required to fit the winch options above. Mounting bar and winch mounting bracket allows winch to be fitted in the left or right hand mounting positions. | |
| 2 KX5536 | Aluminium Treadplate Infill Kit. CT136, CT136HD. Provides a safe walk on platform as an alternative to the open centre. The kit includes a front and rear deck infill and all fittings. | |
| 3 K55334 | Tyre Rack Cranked Bar. CT136, CT136HD Mounted to the front of this trailer this adjustable rack can accommodate a set of differently sized wheels/tyres. Maximum difference in tyre diameters of 65mm. | |
| KX5535 | Tyre Rack Straight Bar. CT136, CT136HD. Mounted to the front of the trailer this adjustable rack can accommodate a set of wheels/tyres ranging from 500mm to 650mm in diameter. | |
| KX5522 | Tyre Rack Cranked Bar. CT115. Mounted to the front of this trailer this adjustable rack can accommodate a set of differently sized wheels/tyres. Maximum difference in tyre diameters of 65mm. | |
| KX5523 | Tyre Rack Straight Bar. CT115. Mounted to the front of the trailer this adjustable rack can accommodate a set of wheels/tyres ranging from 500mm to 650mm in diameter. | |
| P1042 | Heavy Duty Wheel Securing Straps. Incorporating soft link to avoid damage to alloy wheels. | |
| 4 KX0242 | Wheel Chocks. CT136 / CT115. Slide - in front wheel chocks. One pair including fasteners. For vehicles with low ground clearance this feature is invaluable. The wheel stop can be fitted between the wheel and the spoiler after the vehicle is loaded. | |
| KX0243 | Spare Wheel Kit. For all models of CT136 & CT115. The kit includes wheel and tyre, mounting bracket, wheel brace and all fittings. | |
| 5 KX0235 | Toolbox Kit. CT136, CT115 Heavy duty, lockable, steel toolbox allows wheel straps and tools to be locked away securely. | |





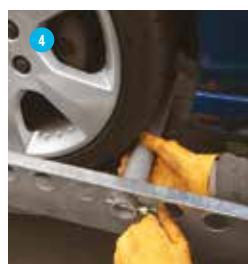
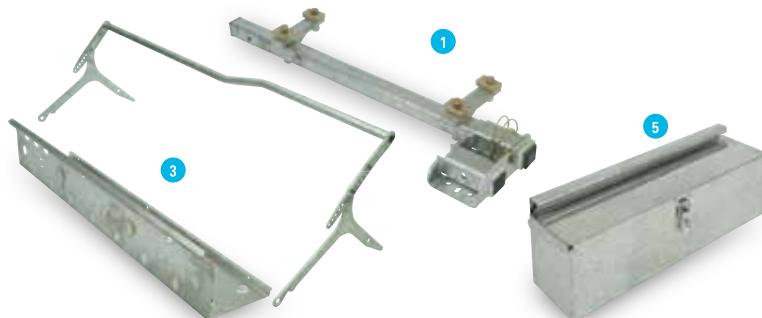

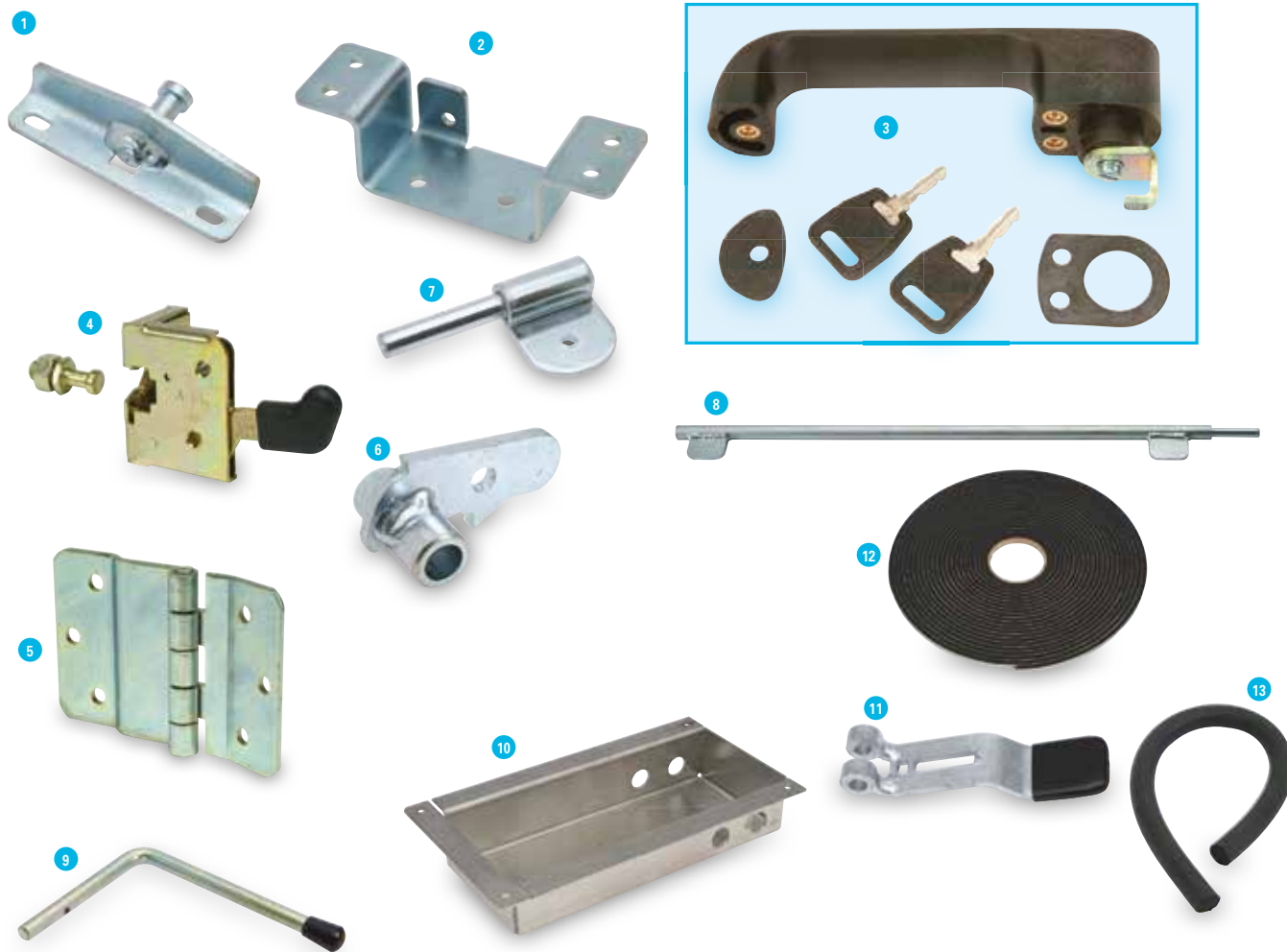







UNIQUE SPARE PARTS

| | |
|-----------------|--|
| KS0251 | Drawbar Assembly. |
| AS0892 | Suspension Cross Member Set. CT115. |
| AS1821 | Suspension Cross Member Set. CT136SA. |
| AS1810 | Suspension Cross Member Set. CT136, CT136HD. |
| AS1816 | Steady Leg Inner Assembly. |
| C11828 | Rear Light Bracket. Right hand. Also acts as the cross member support. Compatible with Aspock and Rubolite lamps. |
| C11814 | Rear Light Bracket. Left hand. Also acts as the cross member support. Compatible with Aspock and Rubolite lamps. |
| C11883 | Number Plate Bracket. CT115, fold down number plate / skid flap. |
| C11845 | Number Plate Bracket. CT136, fold down number plate / skid flap. |
| C11864 | Number Plate Bracket. CT136HD, fold down number plate / skid flap. |
| 6 C11924 | Fog Lamp Bracket. Side pod mounted. |
| C11852 | Loading Skid. CT115 & CT136. Right hand when deployed, left hand when stowed. |
| C11826 | Loading Skid. CT115 & CT136. Left hand when deployed, right hand when stowed. |
| AS1886 | Loading Skid. CT136HD. Right hand when deployed, left hand when stowed. |
| AS1887 | Loading Skid. CT136HD Left hand when deployed, right hand when stowed. |
| 7 C74810 | Skid Stop. Plastic stop fitted to the end of the skid pressings and trailer beds. |
| WT5100-00040 | Aluminium Coupling Raiser. 40mm. |





BODY & ROOF PANELS

-  **C69617** GRP White Panel. BV84G & BV85G Side panel 1525mm x 2431 x 14mm.
-  **C69601** GRP White Panel. BV105G & BV106G Side panel 1829mm x 3041mm x 14mm
-  **C69614** GRP White Panel. BV125G & BV126G Side panel 1829mm x 3658mm x 14mm. Please specify model when placing order.
-  **C69609** GRP White Panel. BV106G 7' headroom Side panel 2134mm x 3041mm x 14mm.
-  **C69610** GRP White Panel. BV126G 7' headroom Side panel 2134mm x 3658mm x 14mm.
-  **C69618** GRP White Panel. BV84G Front right hand panel 690mm x 1520mm x 14mm.
-  **C69602** GRP White Panel. BV*5G 5' & 6' headroom Front right hand panel 1824mm x 870 x 14mm. Please specify headroom when placing order.
-  **C69611** GRP White Panel. BV*5G & BV*6 7' Front right hand panel 2129mm x 1010mm x 14mm.
-  **C69615** GRP White Panel. BV*6G 6' Front right hand panel 1824mm x 1010mm x 14mm.
-  **C69619** GRP White Panel. BV84 inspection door panel. 540mm x 1368mm x 14mm.
-  **C69603** GRP White Panel. BV*5G 5' & 6' headroom inspection door panel. 1673mm x 716mm x 14mm. Please specify headroom when placing order.
-  **C69612** GRP White Panel. BV*5G 7' & BV*6 7' inspection door panel. 1978mm x 863mm x 14mm.
-  **C69616** GRP White Panel. BV*6G 6' inspection door panel. 1678mm x 863mm x 14mm.
-  **C79305** Opal GRP Roof Sheet. BV84G.
-  **C79306** Opal GRP Roof Sheet. BV85G.
-  **C79307** Opal GRP Roof Sheet. BV105G.
-  **C79308** Opal GRP Roof Sheet. BV125G, BV106G, BV126G – (cut to correct size upon order).
-  **P1377** Tape. 2mm x 12mm x 50m roll. Used for sealing the roof sheet.

INSPECTION DOOR FITTINGS

- AS0441** Inspection Door Outer Frame. BV84G.
- AS0448** Inspection Door Outer Frame. BV85G 5' head room.
- AS0442** Inspection Door Outer Frame. BV*5G 6' head room.
- AS0444** Inspection Door Outer Frame. BV*5G 7' head room.
- AS0449** Inspection Door Outer Frame. BV*6G 6' head room.
- AS0443** Inspection Door Outer Frame. BV*6G 7' head room.
- 1 AS0285** Inspection Door Catch Pin Weld Assembly. BV84, BV*5G.
- 2 C14895** Lock Mounting Bracket. BV84G, BV85G & BV105G.
- 3 P10580** Push Button Handle. BV*4G, BV*5 outer inspection door handle supplied with 2 keys.
- 4 P1059** Internal Latch Mechanism. BV*4G & BV*5G.
- 5 P1070** Inspection Door Hinge. BV*4G & BV*5G.
- 6 AS0258** Inspection Door Latch Weld Assembly. BV*5 7' headroom & BV*6.
- 7 AS0254** Locking Bar hinge Bracket Top. BV5 7' headroom and BV*6.
AS0255 Locking Bar hinge Bracket Bottom. BV5 7' headroom and BV*6.
- 8 AS0266** Locking Bar Weld Assembly. BV6 6' headroom.
AS0256 Locking Bar Weld Assembly. BV125G & BV*6 7' headroom.
- 9 C00248** Inspection Door Opening Handle. BV125G 7' & BV1*6G.
- 10 C10224** Inspection Door Latch Handle Housing. BV125G 7' & BV1*6G.
- 11 AS1691** Lock Handle Assembly. BV125G 7' & BV1*6G.
- 12 P1314** Self Adhesive Foam Strip. 10mm x 6mm on a 15m roll, fitted to the inspection door.
- 13 P1378** Cord – Expanded Neoprene. Sold per metre, fitted to the inspection door frame.

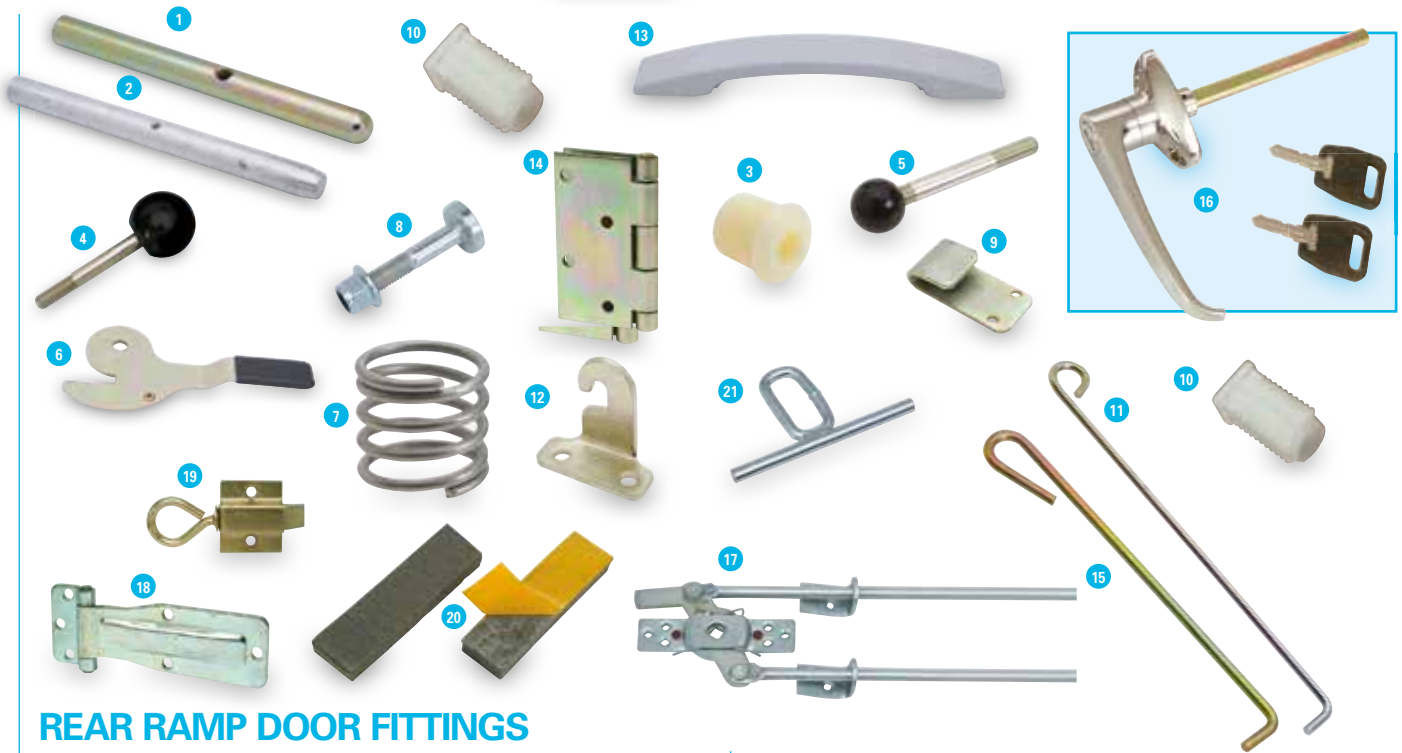

REAR RAMP DOOR FITTINGS

| | |
|------------|--|
| AS0278 | Rear Corner Pillar. Right hand BV84G/ BV85G 5' headroom. |
| AS0279 | Rear Corner Pillar. Left hand BV84G / BV85G 5' headroom. |
| AS0431 | Rear Corner Pillar. Right hand BV*5G & BV*6 6' headroom. |
| AS0432 | Rear Corner Pillar. Left hand BV*5G & BV*6 6' headroom. |
| AS0251 | Rear Corner Pillar. Right hand BV*5G & BV*6 7' headroom. |
| AS0252 | Rear Corner Pillar. Left hand BV*5G & BV*6 7' headroom. |
| 1 C00049 | Sliding Bolt. 3 per trailer, top and bottom fitted vertically. BV84G |
| P1173 | Compression Spring. Used with the C00049 Sliding Bolt. |
| 2 C40142 | Sliding Bolt. 1per trailer, middle, fitted horizontally. BV84G |
| 3 C70136 | Spring Bolt Guide Bush. 4 per trailer. |
| 4 P12361 | M8 Pin and Knob. 3 per trailer. |
| 5 P12362 | M8 Pin and Knob. 1per trailer. |
| 6 C14324 | Ramp Closure Handle. Right hand. |
| C14325 | Ramp Closure Handle. Left hand. |
| 7 P1288 | Spring. Ramp Closure. |
| 8 C01690 | Ramp Closure Lock Pin. |
| 9 C11978 | Reveiver - Ramp Closing Handle. |
| C20937 | Ramp Hinge Tube. |
| P1246 | Ramp Hinge Bush |
| P1163 | Ramp Spring. |
| 10 P1246 | Hinge Pivot Bush. |
| 11 C00256 | Rear Door Stay. BV84G. |
| C00265 | Rear Door Stay. BV*5G 6' headroom. |
| 12 C04217 | Ramp Spring Attachment Bracket. Right hand. |
| C04219 | Ramp Spring Attachment Bracket. Left hand. |
| 13 CP00172 | Grab Handle. |
| CP00570 | Grab Handle Spacer. 2 per handle required. |
| 14 P1074 | Butt Hinge. |
| C40318 | Fog Lamp Mounting Plate. |
| C40319 | Number Plate Mounting Panel. |

VAN DOOR FITTINGS





| | |
|-----------|---|
| AS0281 | Rear Corner Pillar. Right hand. BV84G. |
| AS0282 | Rear Corner Pillar. Left hand. BV84G. |
| AS1570 | Rear Corner Pillar. Right hand. BV*5G & BV*6 6' headroom. |
| AS1571 | Rear Corner Pillar. Left hand. BV*5G & BV*6 6' headroom. |
| AS1575 | Rear Corner Pillar. Right hand. BV*5G & BV*6 7' headroom. |
| AS1576 | Rear Corner Pillar. Left hand. BV*5G & BV*6 7' headroom. |
| 15 C00120 | Door Stay. BV84G. |
| C00256 | Door Stay. BV85G . |
| C15307 | Number Plate Panel. |
| 16 P1054 | Chrome Locking Handle. Supplied with 2 keys. |
| 17 P1055 | 3 Way Rod Latch. BV84. |
| 18 P1077 | Hinge - Low Profile. |
| 19 P12453 | Slam Bolt - Ring Tail. |
| 20 P1319 | Self Adhesive Foam Strip. 15mm x 4mm. Sold per metre. |

ROLLER SHUTTER FITTINGS

| | |
|-----------|--|
| AS0281 | Rear Corner Pillar. Right hand BV85 5' headroom. |
| AS0282 | Rear Corner Pillar. Left hand BV85 5' headroom. |
| AS1570 | Rear Corner Pillar. Right hand BV*5 6' & BV*6 6' headroom |
| AS1571 | Rear Corner Pillar. Left hand BV*5 6' & BV*6 6' headroom. |
| AS1575 | Rear Corner Pillar. Right hand BV*5 & BV*6 7' headroom. |
| AS1576 | Rear Corner Pillar. Left hand BV*5 & BV*6 7' headroom. |
| 21 AS7610 | Roller Shutter Hasp |
| P1201 | Roller Shutter Door Kit. BV85G 5' headroom. |
| P1200 | Roller Shutter Door Kit. BV*5G 6' headroom. |
| P12012 | Roller Shutter Door Kit. BV*6G 6' headroom. |
| P12011 | Roller Shutter Door Kit. BV*6G 7' headroom. |
| KS2246 | Roller Shutter Registration Plate Kit. BV6' & 7' headroom. Fold down number plate holder complete with hinges. |



INSPECTION DOOR KITS

-  **KS2213** Inspection Door Kit. BV84G 5' Headroom. Includes hinges and push button handle.
-  **KS2207** Inspection Door Kit. BV85G & BV105G 6' Headroom. Includes hinges and push button handle.
-  **KS2212/6** Inspection Door Kit. BV106G & BV126G 6' Headroom. Includes hinges and lever handle assembly.
-  **KS2212** Inspection Door Kit. BV106G & BV126G 7' Headroom. Includes hinges and lever handle assembly.

REAR PROTECTION BRACKETS

-  **C10308** Rear Protection Bracket RH BV84G.
- C10309** Rear Protection Bracket LH BV84G.
- C10335** Rear Protection Bracket RH BV85G.
- C10336** Rear Protection Bracket LH BV85G.
- C10337** Rear Protection Bracket RH BV105G.
- C10338** Rear Protection Bracket LH BV105G.
- C10364** Rear Protection Bracket RH BV125G.
- C10365** Rear Protection Bracket LH BV125G.
- C10215** Rear Protection Bracket RH BV106G.
- C10216** Rear Protection Bracket LH BV106G.
- C10266** Rear Protection Bracket RH BV126G.
- C10267** Rear Protection Bracket LH BV126G.

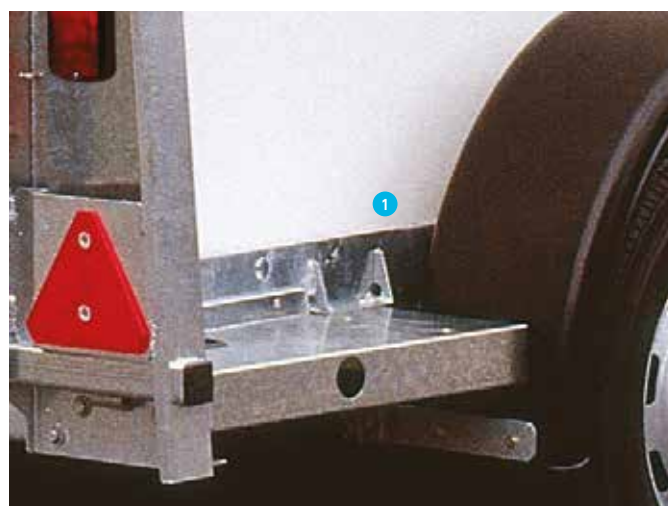



P8b with optional mesh sides fitted

DEDICATED KITS

| | | |
|--|--------|--|
| | KX8636 | Mesh Side Kit. P6b Ramp. |
| | KX8635 | Mesh Side Kit. P6b Tailboard. |
| | KX8639 | Mesh Side Kit. P7b Ramp. |
| | KX8638 | Mesh Side Kit. P7b Tailboard. |
| | KX8642 | Mesh Side Kit. P8b Ramp. |
| | KX8641 | Mesh Side Kit. P8b Tailboard. |
| | KX8217 | Ladder Rack. P6b & P7b. |
| | KX8218 | Ladder Rack. P8b. |
| | KX4846 | Internal Livestock Partition. P6b & P7b. For use with trailers fitted with a Canopy and Livestock Kit. |

ACCESSORIES

| | | |
|--|--------|-------------------------------------|
| | KS0229 | Tailboard. P6b & P7b. |
| | KS0228 | Tailboard. P8b. |
| | KS8510 | Standard Ramp. P6b & P7b. |
| | KS8509 | Stock Ramp. P6b & P7b. |
| | KS8613 | Standard Ramp. P8b. |
| | KS8503 | Ramp. P8b. 1.3m. |
| | KX0225 | Propstand Kit. |
| | KX0651 | Light Duty Lashing Point. One pair. |
| | KX8612 | Lamp Guards. One pair. |

SPARES FOR THE DRAWBAR & COUPLING

| | | |
|--|--------------|---|
| | AS3953 | Drawbar Assembly. P6b. |
| | AS3954 | Drawbar Assembly. P7b. |
| | AS3955 | Drawbar Assembly. P8b. |
| | 1 C13766 | Drawbar Attachment Bracket. Right hand. |
| | C13767 | Drawbar Attachment Bracket. Left hand. |
| | 2 P00355PP | 8 Pin Parking Socket. |
| | 3 P0235 | Jockey Wheel Clamp. |
| | WT5100-00040 | Coupling Raiser. 40mm. |



BODY COMPONENTS

| | | |
|--|--------|------------------------------|
| | AS8240 | Rear Frame. P6b & P7b. |
| | AS8252 | Rear Frame. P8b. |
| | C15005 | Floor Edge Strip. P6b & P7b. |
| | C15036 | Floor Edge Strip. P8b. |
| | C04667 | Rope Hook. |
| | C10770 | Spare Wheel Bracket. |
| | C14419 | Front Panel. P6b & P7b. |
| | C14462 | Front Panel. P8b. |
| | C14423 | Side Panel. Right hand, P6b. |
| | C14424 | Side Panel. Left hand, P6b. |
| | C14426 | Side Panel. Right hand, P7b. |
| | C14427 | Side Panel. Left hand, P7b. |
| | C14460 | Side Panel. Right hand, P8b. |
| | C14461 | Side Panel. Left hand, P8b. |

SPARES FOR THE RAMP & TAILBOARD

| | | |
|--|--------|---|
| | AS8214 | Ramp Hinge Pin. For ramp & tailboard. |
| | C14444 | Number Plate Panel. For ramp & tailboard. |
| | C74427 | Ramp Hinge Bush. For ramp & tailboard. |













P6e with tailboard and 145/70R13 tyres



P7e ramp model





P6e & P7e DEDICATED KITS

-  **KX8635** **Mesh Side Kit P6e.** Tailboard models, full mesh sides kit also includes mesh rear panel, mesh ladder rack & all mounting hardware required.
-  **KX8636** **Mesh Side Kit P6e.** Ramp models, full mesh sides kit also includes mesh ladder rack & all mounting hardware required.
-  **KX8638** **Mesh Side Kit P7e.** Tailboard models, full mesh sides kit also includes mesh rear panel, mesh ladder rack & all mounting hardware required.
-  **KX8639** **Mesh Side Kit P7e.** Ramp models, full mesh sides kit also includes mesh ladder rack & all mounting hardware required.
-  **AS8219** **Mesh Ladder Rack.** P6e & P7e.
-  **AS8635** **Right Hand Side Mesh Panel.** P6e.
-  **AS8636** **Left Hand Side Mesh Panel.** P6e.
-  **AS8637** **Mesh Panel over Tailboard.** P6e & P7e.
-  **AS8638** **Right Hand Side Mesh Panel.** P7e.
-  **AS8639** **Left Hand Side Mesh Panel.** P7e.

BODY PANELS

- C14419** **Front Panel.** P6e/P7e.
- C14423** **Right Hand Side Panel.** P6e.
- C14424** **Left Hand Side Panel.** P6e.
- C14426** **Right Hand Side Panel.** P7e.
- C14427** **Left Hand Side Panel.** P7e.

P6e & P7e COMMON ACCESSORIES

- KX0652** **ATV Drawbar.**
-  **KX8217** **Ladder Rack.** Open framed design simply slots into the front of P6e and P7e.
-  **KS8510** **Ramp Kit.** Replacement standard ramp - ideal for conversions from tailboard.
-  **KS8509** **Stock Ramp.** Replacement ramp with small stock door built in (reversible door).
- 1** **KS0229** **Tailboard.** Complete tailboard assembly for P6e or P7e models.
- KX0630A** **Aluminium Canopy Door.** Complete with safety glass for P6e & P7e canopies.
- KX0630B** **Aluminium Canopy Door.** Solid panel (no window) for P6e & P7e canopies.
- KX8612** **Lamp Guards.** Pair of wire mesh guards to fit over the rear lamps.
- P1388** **Tarpaulin.** Blue elasticated tarpaulin cover tailored to fit the P6e trailer (tailboard models only).
- P1389** **Tarpaulin.** Blue elasticated tarpaulin cover tailored to fit the P7e trailer (tailboard models only).
-  **C49505** **Treadplate Floor.** Hardwearing aluminium floor for P6e.
- C49506** **Treadplate Floor.** Hardwearing aluminium floor for P7e.

SPARE PARTS

- P0567** **Jockey Wheel.** Simply replaces the existing front propstand.
- 2** **C14444** **Number Plate Panel.** Formed steel panel only.
- AS5106** **Spare Wheel Carrier.** For P6e & P7e with flotation or 145/70R13 tyres.
- AS5107** **Spare Wheel Carrier.** For P6e with 145R10 tyres.
- P00355DB** **Standard P6e Drawbar.** Swan neck style drawbar with coupling attached.
- P00355DB2** **Standard P7e Drawbar.** Swan neck style drawbar with coupling attached.













BV64e with ramp doors









P5 with P1387 Tarpaulin cover

BV64e MINI BOXVAN

-  **P12014 Roller Shutter Kit.**
-  **AS4522 Roof Rack Kit.** Incorporates tie-down points for lashing the load (BV64e van door models only, max roof rack weight limit 30kg).
-  **C41611 Treadplate Floor.** Hardwearing aluminium treadplate shaped to fit any BV64e.
- C81616 Rubber Matting.** Grippy rubber matting shaped to fit any BV64e.
- KX0651 Tie Ring Kit.** Pair of internal tie rings (floor mounted, includes fixing bolts).
- P0567 Jockey Wheel.** Simply replaces the existing front propstand.
- AS5875 Propstand.** Replacement galvanised propstand tube (priced each).
- C72160 Mudwing RH.** Moulded plastic wheel arch/wing with cutout for rear lighting.
- C72161 Mudwing LH.** Moulded plastic wheel arch/wing with cutout for rear lighting.
-  **C72162 Roof Moulding.** GRP Moulded roof as used on the roller shutter version.
-  **AS2466 RH Rear Door.** Includes hinges, locking mechanism & exterior locking handle.
-  **AS2467 LH Rear Door.** Includes hinges.
- P1055 Lock Rods.** Internal centre lock mechanism and upper/lower rod set.
-  **P1054 Chrome Locking Handle.** Used on the rear doors.
-  **P1070 Hinge.** Used on the rear doors.



P5 RANGE

-  **KX8612 Lamp Guards.** Pair of wire mesh guard to fit over the rear lamps.
-  **KX8613 Front Propstand Kit.** Includes stand, clamp & all mounting hardware required.
-  **KX8615 Jockey Wheel Kit.** Includes jockey wheel, clamp & all mounting hardware.
- KX8616 Ladder Rack Kit.** Includes corner sockets & all mounting hardware required.
- KX8627 Mesh Side Kit.** Tailboard models, Full mesh sides kit also includes mesh rear panel, mesh ladder rack, corner sockets & all mounting hardware required.
- KX8628 Mesh Side Kit.** Ramp models, Full mesh sides kit also includes mesh ladder rack, corner sockets & all mounting hardware required.
- AS8627 Mesh Side Panel Right Hand or Left Hand Side.** P5.
- AS8629 Mesh Panel over Tailboard.** P5.
- AS8193 Front Corner Socket.** Right hand, needed to secure the ladder rack.
- AS8194 Front Corner Socket.** Left hand, needed to secure the ladder rack.
- KS8610 Tailboard Kit.** P5 Tailboard assembly complete with hinge pins.
- KS8611 Ramp Kit.** P5 Ramp assembly complete with hinge pins.
- P1387 Tarpaulin.** Blue elasticated tarpaulin cover (tailboard models only).
-  **P12451 Rope Stud.** Round plastic stud (rivet fixed, rivet not included).
- P00355LDB Standard P5 Drawbar.** Swan neck style drawbar with coupling attached.
-  **KX0652 ATV Drawbar.** Longer straight drawbar to suit lower ATV couplings.
-  **KX0655 GRP Hardtop P5E.**





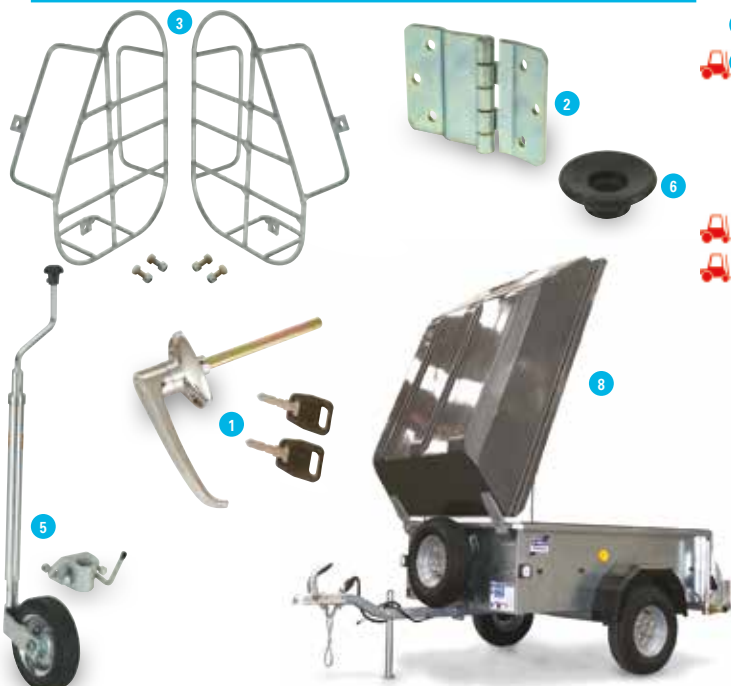

BODY PANELS

- C14431 Front Panel.**
-  **C14428 Right Hand Side Panel.**
-  **C14429 Left Hand Side Panel.**















DEDICATED KITS & COMPONENTS

-  **KX8641 Mesh Side Kit.** Tailboard model, full mesh side kit includes mesh ladder rack, mesh side panels, mesh rear panel & all mounting hardware required.
-  **KX8642 Mesh Side Kit.** Ramp model, full mesh side kit includes mesh ladder rack, mesh side panels & all mounting hardware required.
-  **AS8647 Mesh Ladder Rack.**
-  **AS8648 Right Hand Side Mesh Panel.**
-  **AS8649 Left Hand Side Mesh Panel.**
- AS8650 Mesh Panel over Tailboard.**
- P00355DB3 Drawbar Assembly.** Swan neck style drawbar with coupling attached.
-  **AS8252 Rear Frame Weld Assembly.**

BODY PANELS







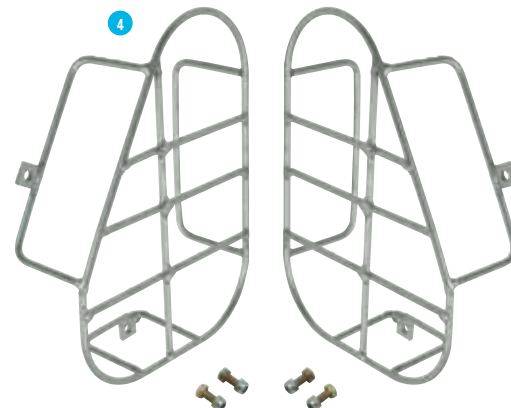









- C14462 Front Panel.**
-  **C14460 Right Hand Side Panel.**
-  **C14461 Left Hand Side Panel.**

ACCESSORIES

-  **KX8218 Ladder Rack.** Open framed design.
-  **KS8613 Ramp Kit.** Replacement standard ramp - ideal for conversions from tailboard.
-  **KS8508 Ramp Kit.** 1.3m.
-  **KS0228 Tailboard.** Complete tailboard assembly.
-  **P0567 Jockey Wheel.** 35mm diameter, replaces the front propstand.
-  **KX0225 Propstand Kit.** 1 pair of propstand legs, brackets and fittings.
-  **KX0651 Light Duty Lashing Point.** Supplied as a pair, ideal for use in all unbraked trailers.
-  **KX8612 Lamp Guards.** Pair of wire mesh guards to fit over the rear lamps.



DEDICATED KITS

-  **KX8650 Hinged Mesh Side Kit.** Q5e, the kit includes 2 mesh side panels and all mounting hardware.
-  **KX8651 Hinged Mesh Side Kit.** Q6e & Q6b, the kit includes 2 mesh side panels and all mounting hardware.
-  **KX8652 Hinged Mesh Side Kit.** Q7e & Q7b, the kit includes 2 mesh side panels and all mounting hardware.
-  **KX86521 Hinged Mesh Side Kit.** Q8b, the kit includes 2 mesh side panels and all mounting hardware.
-  **KX8653 Hinged Solid Side Kit.** Q5e, the kit includes 2 solid side panels and all mounting hardware.
-  **KX8654 Hinged Solid Side Kit.** Q6e & Q6b, the kit includes 2 solid side panels and all mounting hardware.
-  **KX8655 Hinged Solid Side Kit.** Q7e & Q7b, the kit includes 2 solid side panels and all mounting hardware.
-  **KX86551 Hinged Solid Side Kit.** Q8b, the kit includes 2 solid side panels and all mounting hardware.
-  **KX8656 Internal Livestock Partition.** Q5e, can be located in multiple locations allowing flexibility around the farm.
-  **KX8657 Internal Livestock Partition.** Q6e, Q7e, Q6b & Q7b, can be located in multiple locations allowing flexibility around the farm.
-  **KX8658 Internal Livestock Partition.** Q8b, can be located in multiple locations allowing flexibility around the farm.
-  **KX86595 Roof / Roof Rack Q5e.** This option is helpful for keeping contents dry as well as being able to carry fencing posts or a whole range of other materials (maximum weight 50kg).
-  **KX8659 Roof / Roof Rack.** Q6e & Q6b.
-  **KX8660 Roof / Roof Rack.** Q7e & Q7b.
-  **KX8661 Roof / Roof Rack.** Q8b.
-  **KX8644 Ramp Gates.** One pair, compatible with all but the Q5e.
- KX8645-A Spare Wheel Kit.** Compatible with the Q*e range fitted with the 20.5 x 8-10 floatation wheel, mounting bracket and all mounting hardware.
- KX8645-B Spare Wheel Kit.** Compatible with the Q*b range fitted with the 195/55R10C wheel, mounting bracket and all mounting hardware.

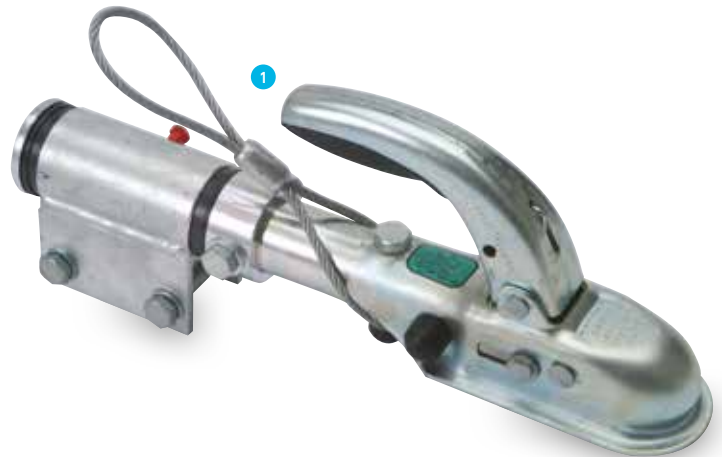

ACCESSORIES & SPARES

- KX0225 Propstand Kit.**
- KX8612 Light Guards.** One pair, compatible with the Q road range.
-  **P00270 360 Degree Swivel Hitch.** Compatible with the Q5e off road (not approved for road use).
- P0567 Jockey Wheel.** 35mm diameter, an option for the Q*e range.
- C40190 Alloy Mudguard.**



REAR DOORS ISUZU

| | |
|---------|--|
| KX0491A | Aluminium Door & Window. Compatible with the V491 canopy. |
| KX0419A | Aluminium Door & Window. Compatible with the V523 canopy. |
| KX0525A | Aluminium Door & Window. Compatible with the V524 & V525 canopies. |
| KX0528A | Aluminium Door & Window. Compatible with the V527 & V528 canopies (suitable for Isuzu D-Max, 2012 onwards models for canopies manufactured since January 2016). |
| KX0419 | Mesh Tailgate. Compatible with the V491 & V523 canopies. |
| KX0525 | Mesh Tailgate. Compatible with the V524 & V525 canopies. |
| KX0528 | Mesh Tailgate. Compatible with the V527 & V528 canopies (suitable for Isuzu D-Max, 2012 onwards models for canopies manufactured since January 2016). |

LAND ROVER

| | |
|---------|---|
| KX0379A | Aluminium Door & Window. Compatible with the V379, V381, V382 & V383 canopies. |
| KX0380A | Aluminium Door & Window. Compatible with the V380 & V386 canopies. |
| KX0379 | Mesh Tailgate. Compatible with the V379, V381, V382 & V383 canopies. |
| KX0380 | Mesh Tailgate. Compatible with the V380, & V386 canopies. |

MAZDA / FORD

| | |
|---------|---|
| KX0387A | Aluminium Door & Window. Compatible with the V387, V388, V389, V395, V397, V398 & V399 canopies. |
| KX0419A | Aluminium Door & Window. Compatible with the V484, V485 & V486 canopies. |
| KX0398 | Mesh Tailgate. Compatible with the V387, V388, V389, V395, V397, V398 & V399 canopies. |
| KX0419 | Mesh Tailgate. Compatible with the V484, V485 & V486 canopies. |

MITSUBISHI

| | |
|---------|---|
| KX0404A | Aluminium Door & Window. Compatible with the V404, V405, V406, V409 & V415 canopies. |
| KX0472A | Aluminium Door & Window. Compatible with the V411 canopy. |
| KX0412A | Aluminium Door & Window. Compatible with the V412 canopy. |
| KX0413A | Aluminium Door & Window. Compatible with the V413 canopy. |
| KX0414A | Aluminium Door & Window. Compatible with the V414 canopy. |
| KX0530A | Aluminium Door & Window. Compatible with the V530 canopy. |
| KX0404 | Mesh Tailgate. Compatible with the V404, V405, V406, V409 & V415 canopies. |
| KX0472 | Mesh Tailgate. Compatible with the V411 canopy. |
| KX0412 | Mesh Tailgate. Compatible with the V412 canopy. |
| KX0413 | Mesh Tailgate. Compatible with the V413 canopy. |
| KX0414 | Mesh Tailgate. Compatible with the V414 canopy. |
| KX0530 | Mesh Tailgate. Compatible with the V530 canopy. |

NISSAN

| | |
|---------|---|
| KX0344A | Aluminium Door & Window. Compatible with the V344 canopy. |
| KX0345A | Aluminium Door & Window. Compatible with the V345, V346 & V424 canopies. |
| KX0417A | Aluminium Door & Window. Compatible with the V347, V348, V417 & V418 canopies. |
| KX0419A | Aluminium Door & Window. Compatible with the V419, V420, V421 & V422 canopies. |
| KX0417 | Mesh Tailgate. Compatible with the V347, V348, V417 & V418 canopies. |
| KX0419 | Mesh Tailgate. Compatible with the V419, V420, V421 & V422 canopies. |
| KX0344 | Mesh Tailgate. Compatible with the V344 canopy. |
| KX0345 | Mesh Tailgate. Compatible with the V345, V346 & V424 canopies. |



TOYOTA

| | |
|----------|--|
| KX0419A | Aluminium Door & Window. Compatible with the V469, V4692, V4693 & V4694 canopies. |
| KX0462A | Aluminium Door & Window. Compatible with the V463, V466 & V467 canopies. |
| KX04691A | Aluminium Door & Window. Compatible with the V4691 canopy. |
| KX0412 | Mesh Tailgate. Compatible with the V4691 canopy. |
| KX0419 | Mesh Tailgate. Compatible with the V469, V4692, V4693 & V4694 canopies. |
| KX0462 | Mesh Tailgate. Compatible with the V463, V466 & V467 canopies. |

VOLKSWAGEN

| | |
|---------|--|
| KX0469A | Aluminium Door & Window. Compatible with the V499 canopy. |
| KX0469 | Mesh Tailgate. Compatible with the V499 canopy. |

ACCESSORIES

| | |
|--------|---|
| KX0480 | Canopy Lock Kit. For Aluminium doors only, the kit includes 2 way rod lock and mounting plate, chrome locking handle and all fittings. This kit is a distributor supply & fit only. |
| KX0484 | Gas Strut Assistor Kit. Compatible with mesh and aluminium doors on the V379, V381 & V383 Landrover canopies. The Kit includes 2 gas struts, gas strut brackets and all fittings. This kit is a distributor supply & fit only. |
| KX0485 | Gas Strut Assistor Kit. Compatible with mesh and aluminium doors on all other canopy models. The Kit includes 2 gas struts, gas strut brackets and all fittings. This kit is a distributor supply & fit only. |
| KX0487 | Canopy Side Door Kit. Can be fitted either side between the channels. This kit is a distributor supply & fit only. |

SPARES

| | |
|-----------|---|
| AS5094 | Door Stay. |
| P1023 | Door Stay Holder. Holds the door stay in place when not in use. |
| C11902 | Antiluce Plate. |
| P1003D | Antiluce Fastener. |
| P1280 | Rubber Washer / Antiluce Pad. |
| 1 CP00172 | Grab Handle. |
| CP00570 | Grab Handle Spacer. 2 required per grab handle. |
| 2 P1304 | Rubber Seal. Sold per metre. |
| 3 P1309 | Rubber Seal. Sold per metre. |
| P1214 | Safety Glass. For the rear aluminium doors. |
| P1326 | Rubber Seal. Used to seal the safety glass in place. Sold per metre. |
| P1327 | Rubber Filler Strip. Used with P1326. Sold per metre. |
| F1401Z | Hook Bolt. M8 x 60. |
| F1402Z | Hook Bolt. M8 x 70. |
| F1404Z | Hook Bolt. M8 x 90. |
| F1132Z | Coil Spring Washer. |
| F1089Z | Wing Nut. M8. |



SIDE PANELS HB403 & HB506

1992mm x 1405mm x 12mm.

| | |
|-------------|------------|
| CP00256-01B | Silver. |
| CP00256-04B | Red. |
| CP00256-05B | White. |
| CP00256-06D | Bala Blue. |
| CP00256-08A | Black. |
| CP00256-12B | Graphite. |

SIDE PANELS HB511

2206mm x 1405mm x 12mm.

| | |
|-------------|------------|
| CP00257-01B | Silver. |
| CP00257-04B | Red. |
| CP00257-05B | White. |
| CP00257-06D | Bala Blue. |
| CP00257-08A | Black. |
| CP00257-12B | Graphite. |

FRONT LEFT HAND PANELS HB403 & HB506

With cut out for inspection door.

| | |
|-------------|------------|
| CP00264-01B | Silver. |
| CP00264-04B | Red. |
| CP00264-05B | White. |
| CP00264-06D | Bala Blue. |
| CP00264-08A | Black. |
| CP00264-12B | Graphite. |

FRONT RIGHT HAND PANELS HB403 & HB506

With cut out for inspection door.

| | |
|-------------|------------|
| CP00265-01B | Silver. |
| CP00265-04B | Red. |
| CP00265-05B | White. |
| CP00265-06D | Bala Blue. |
| CP00265-08A | Black. |
| CP00265-12B | Graphite. |

FRONT LEFT HAND PANELS HB511

With cut out for inspection door.

| | |
|-------------|------------|
| CP00267-01B | Silver. |
| CP00267-04B | Red. |
| CP00267-05B | White. |
| CP00267-06D | Bala Blue. |
| CP00267-08A | Black. |
| CP00267-12B | Graphite. |

FRONT RIGHT HAND PANELS HB511

With cut out for inspection door.

| | |
|-------------|------------|
| CP00268-01B | Silver. |
| CP00268-04B | Red. |
| CP00268-05B | White. |
| CP00268-06D | Bala Blue. |
| CP00268-08A | Black. |
| CP00268-12B | Graphite. |

INSPECTION DOOR PANELS HB403, HB506 & HB511

| | |
|-------------|------------|
| CP00269-01B | Silver. |
| CP00269-04B | Red. |
| CP00269-05B | White. |
| CP00269-06D | Bala Blue. |
| CP00269-08A | Black. |
| CP00269-12B | Graphite. |

FRONT RAMP PANELS HB403 & HB506

988mm x 1525mm x 18mm.

| | |
|-------------|------------|
| CP00258-01B | Silver. |
| CP00258-04B | Red. |
| CP00258-05B | White. |
| CP00258-06D | Bala Blue. |
| CP00258-08A | Black. |
| CP00258-12B | Graphite. |

FRONT RAMP PANELS HB511

1145mm x 1525mm x 18mm.

| | |
|-------------|------------|
| CP00259-01B | Silver. |
| CP00259-04B | Red. |
| CP00259-05B | White. |
| CP00259-06D | Bala Blue. |
| CP00259-08A | Black. |
| CP00259-12B | Graphite. |

REAR RAMP PANELS HB403

1149mm x 1525mm x 18mm.

| | |
|-------------|------------|
| CP00260-01B | Silver. |
| CP00260-04B | Red. |
| CP00260-05B | White. |
| CP00260-06D | Bala Blue. |
| CP00260-08A | Black. |
| CP00260-12B | Graphite. |

REAR RAMP PANELS HB506

1523mm x 1525mm x 18mm.

| | |
|-------------|------------|
| CP00261-01B | Silver. |
| CP00261-04B | Red. |
| CP00261-05B | White. |
| CP00261-06D | Bala Blue. |
| CP00261-08A | Black. |
| CP00261-12B | Graphite. |

REAR RAMP PANELS HB511

1651mm x 1525mm x 18mm.

| | |
|-------------|------------|
| CP00262-01B | Silver. |
| CP00262-04B | Red. |
| CP00262-05B | White. |
| CP00262-06D | Bala Blue. |
| CP00262-08A | Black. |
| CP00262-12B | Graphite. |



SIDE PANELS HB401 & HB505

1525mm x 2073mm x 12mm.

| | |
|---------|---------|
| C992161 | Silver. |
| C992163 | Green. |
| C992164 | Red. |
| C992166 | Blue. |
| C992168 | Black. |

SIDE PANELS HB510

1525mm x 2292mm x 12mm.

| | |
|---------|---------|
| C992051 | Silver. |
| C992053 | Green. |
| C992054 | Red. |
| C992056 | Blue. |
| C992058 | Black. |

FRONT LEFT HAND PANELS HB401 & HB505

445mm x 1525mm x 12mm.

| | |
|---------|---------|
| C992081 | Silver. |
| C992083 | Green. |
| C992084 | Red. |
| C992086 | Blue. |
| C992088 | Black. |

FRONT LEFT HAND PANELS HB510

660mm x 1525mm x 12mm.

| | |
|---------|---------|
| C992071 | Silver. |
| C992073 | Green. |
| C992074 | Red. |
| C992076 | Blue. |
| C992078 | Black. |

INSPECTION DOOR PANELS

604mm x 1434mm x 12mm.

| | |
|---------|---------|
| C992061 | Silver. |
| C992063 | Green. |
| C992064 | Red. |
| C992066 | Blue. |
| C992068 | Black. |

FRONT RAMP PANELS HB401 & HB505

1525mm x 988mm x 18mm.

| | |
|---------|---------|
| C992381 | Silver. |
| C992383 | Green. |
| C992384 | Red. |
| C992386 | Blue. |
| C992388 | Black. |



FRONT RAMP PANELS HB510

1525mm x 1145mm x 18mm.

| | |
|---------|---------|
| C992201 | Silver. |
| C992203 | Green. |
| C992204 | Red. |
| C992206 | Blue. |
| C992208 | Black. |

REAR RAMP PANELS HB401

1525mm x 1098mm x 18mm.

| | |
|---------|---------|
| C992211 | Silver. |
| C992213 | Green. |
| C992214 | Red. |
| C992216 | Blue. |
| C992218 | Black. |

REAR RAMP PANELS HB505

1525mm x 1513mm x 18mm.

| | |
|---------|---------|
| C992391 | Silver. |
| C992393 | Green. |
| C992394 | Red. |
| C992396 | Blue. |
| C992398 | Black. |

REAR RAMP PANELS HB510

1525mm x 1620mm x 18mm.

| | |
|---------|---------|
| C992551 | Silver. |
| C992553 | Green. |
| C992554 | Red. |
| C992556 | Blue. |
| C992558 | Black. |



BEAVERTAIL RANGE

| | |
|----------|---|
| C69501B | Finply Floor. LT/LM146B2 (3 sheets) 1220mm x 1965mm x 18mm. |
| C695011B | Finply Floor. LT/LM146B2 (1 sheet) 588mm x 1965mm x 18mm. |
| C69501B | Finply Floor. LT/LM166B2 (3 sheets) 1220mm x 1965mm x 18mm. |
| C695022B | Finply Floor. LT/LM166B2 (1sheet) 1155mm x 1965mm x 18mm. |
| C695136B | Finply Floor. LT/LM147B2 (3 sheets) 1220mm x 2235mm x 18mm. |
| C695139B | Finply Floor. LT/LM147B2 (1sheet) 558mm x 2235mm x 18mm. |
| C695136B | Finply Floor. LT/LM167B2 (4 sheets) 1220mm x 2235mm x 18mm. |

BOX VAN RANGE

| | |
|-------------------|---|
| C61615 | Profiled Finply Floor. BV64e. |
| C60965 | Profiled Finply Floor. BV84G. |
| C60966 | Profiled Finply Floor. BV85G. |
| C60969 | Profiled Finply Floor. BV105G. |
| C60969 & C695121B | Profiled Finply Floor. Additional rear panel also required. BV125G. |
| C60968 | Profiled Finply Floor. BV106G. |
| C60968 & C69565B | Profiled Finply Floor. Additional rear panel also required. BV126G. |

EUROLIGHT RANGE

| | |
|---------|---|
| C69460B | Finply Floor. EL071-2012 & EL101-2012. 1250mm x 2025mm x 12mm. |
| C69461B | Finply Floor. EL071-2512, EL101-2512 & EL142- 2512. 1250mm x 2525mm x 12mm. |
| C69471B | Finply Floor. EL101-2515, EL141-2515, EL142- 3015 & EX202-3015. 1525mm x 2525mm x 15mm. |
| C69472B | Finply Floor. EL142-3015 & EX202-3015. 1525mm x 3025mm x 15mm. |
| C69473B | Finply Floor. EL142-3615 & EX202-3615. 1525mm x 3625mm x 15mm. |

FLATBED RANGE

| | |
|----------|--|
| C60932 | Finply Floor. LM/LT85G. (1sheet). |
| C60933 | Finply Floor. LM/LT105G. (1sheet). |
| C60934 | Finply Floor. LM/LT125G. (1 sheet). |
| C69501B | Finply Floor. LM/ LT106G. (2 sheets) 1220mm x 1965mm x 18mm. |
| C695011B | Finply Floor. LM/LT106G. (1 sheet) 588mm x 1965mm x 18mm. |
| C69501B | Finply Floor. LM/ LT126G. (2 sheets) 1220mm x 1965mm x 18mm. |
| C695020B | Finply Floor. LM/LT126G. (1 sheet)1175mm x 1965mm x 18mm. |
| C69501B | Finply Floor. LM/ LT146G. (3 sheets) 1220mm x 1965mm x 18mm. |
| C695012B | Finply Floor. LM/LT146G. (1 sheet) 572mm x 1965mm x 18mm. |
| C69501B | Finply Floor. LM166G. (3 sheets) 1220mm x 1965mm x 18mm. |
| C695015B | Finply Floor. LM166G. (1 sheet) 1188mm x 1965mm x 18mm. |
| C69501B | Finply Floor. LM186G. (4 sheets) 1220mm x 1965mm x 18mm. |
| C695013B | Finply Floor. LM186G. (1 sheet) 593mm x 1965mm x 18mm. |
| C695136B | Finply Floor. LM127G. (3 sheets) 1220mm x 2235mm x 18mm. |
| C695132B | Finply Floor. LM147G (1sheet) 572mm x 2235mm x 18mm. |
| C695136B | Finply Floor. LM147G. (3 sheets) 1220mm x 2235mm x 18mm. |
| C695134B | Finply Floor. LM167G (1sheet) 1188mm x 2235mm x 18mm. |
| C695136B | Finply Floor. LM167G. (3 sheets) 1220mm x 2235mm x 18mm. |
| C695133B | Finply Floor. LM187G (1sheet) 593mm x 2235mm x 18mm. |
| C695136B | Finply Floor. LM187G. (4 sheets) 1220mm x 2235mm x 18mm. |
| C695124B | Finply Floor. LM208 (5 sheets) 1220mm x 2460mm x 18mm. |

GENERAL DUTY RANGE

| | |
|----------|--|
| C695074B | Finply Floor. GD64G Metric. 1245mm x 1885mm x 18mm. |
| C695073B | Finply Floor. GD84G Metric. 1245mm x 2500mm x 18mm. |
| C69507B | Finply Floor. GD85G Metric. 1570mm x 2500mm x 18mm. |
| C695071B | Finply Floor. GD105G Metric. 1570mm x 3115mm x 18mm. |
| C695072B | Finply Floor. GD125G Metric. 1570mm x 3730mm x 18mm. |
| C695051B | Finply Floor. GD106G Metric. 1765mm x 3115mm x 18mm. |
| C695052B | Finply Floor. GD126G Metric. 1765mm x 3730mm x 18mm. |

GH RANGE

| | |
|----------|--|
| C69591B | Finply Floor. GH64. 1220mm x 2745mm x 24mm. |
| C69592B | Finply Floor. GH94 (Flatbed) 1300mm x 2745mm x 24mm. |
| C695921B | Finply Floor. GH94BT (Main floor sheet), 1300mm x 2150mm x 24mm. |
| C695922B | Finply Floor. GH94BT (Beavertail sheet), 1300mm x 560mm x 24mm. |
| C695675B | Finply Floor. GH1054 (Main floor sheet), 1616mm x 2500mm x 24mm. |
| C695676B | Finply Floor. GH1054 (Beavertail sheet), 1616mm x 465mm x 24mm. |

GP RANGE

| | |
|----------|--|
| C69510B | Finply Floor. GP106 (2 sheets required) 1525mm x 1774mm x 21mm. |
| C69510B | Finply Floor. GP126. (2 sheets required). |
| C695102B | Finply Floor. GP126. (1 sheet required) 1525mm x 1774mm x 21mm. |
| C69510B | Finply Floor. GP146 (1 sheet required). |
| C695672B | Finply Floor. GP146 (1 sheet required) 2750mm x 1775mm x 21mm. |
| C69511B | Finply Floor. GP127. (2.5 sheets required) 1525mm x 1930mm x 21mm. |
| C69511B | Finply Floor. GP147. (1 sheet required). |
| C695113B | Finply Floor. GP147. (1 sheet required) 1716mm x 1930mm x 21mm. |
| C695114B | Finply Floor. GP147. (1 sheet required) 1039mm x 1930mm x 21mm. |

GX RANGE

| | |
|----------|--|
| C695081B | Finply floor. GX84. 1250mm x 2425mm x 18mm. |
| C695661B | Finply Floor. GX85. 1575mm x 2425mm x 21mm. |
| C69566B | Finply Floor. GX105. 1575mm x 3025mm x 21mm. |
| C69570B | Finply Floor. GX125HD. 1575mm x 3675mm x 21mm. |
| C69568B | Finply Floor. GX106. 1840mm x 3025mm x 21mm. |
| C69569B | Finply Floor. GX126. 1840mm x 3675mm x 21mm. |

TB TILTBED RANGE

| | |
|----------|--|
| C695032B | Finply Floor. TB4021-302 & TB4021-352. 1464mm x 3935mm x 18mm. |
| C69503B | Finply Floor. TB4621-302 & TB4621-352. 1464mm x 4508mm x 18mm. |
| C695084B | Finply Floor. TB5021-352 & TB5021-353. 1464mm x 4964mm x 18mm. |
| C695085B | Finply Floor. TB5521-353. 1464mm x 471mm x 18mm. |
| C695084B | Finply Floor. TB5521-353. 1464mm x 4964mm x 18mm. |

CT TILTBED RANGE

| | |
|----------|--|
| C69501B | Finply Floor. CT166 (3 Sheets) 1220mm x 1965mm x 18mm. |
| C695022B | Finply Floor. CT166 (1 Sheet) 1155mm x 1965mm x 18mm. |
| C695136B | Finply Floor. CT167 (3 Sheets) 1220mm x 2235mm x 18mm. |
| C695137B | Finply Floor. CT167 (1 Sheet) 1155mm x 2235mm x 18mm. |

Q RANGE SOFTWOOD PLANKS

| | |
|--------|-------------------------------------|
| C59051 | Softwood Plank. Q5 (5 per trailer). |
| C59050 | Softwood Plank. Q6 (6 per trailer). |
| C59052 | Softwood Plank. Q7 (6 per trailer). |
| C59053 | Softwood Plank. Q8 (7 per trailer). |



BEAVERTAIL RANGE

| | |
|--------|---|
| C49486 | Treadplate. LT/LM146B2. 1960mm x 2990mm x 2mm. |
| C49505 | Treadplate. LT/LM146B2. 1219mm x 1965mm x 2mm. |
| C49485 | Treadplate. LM166B2. 1960mm x 3600mm x 2mm. |
| C49505 | Treadplate. LM166B2. 1219mm x 1965mm x 2mm. |
| C49503 | Treadplate. LM147B2 (3.5 sheets) 1219mm x 2438mm x 2mm. |
| C49503 | Treadplate. LM167B2 (4 sheets) 1219mm x 2438mm x 2mm. |

BOX VAN RANGE

| | |
|---------|---|
| C49496B | Treadplate. Cut to shape and size for the BV84G & BV85G. Please specify model of trailer when ordering. |
| C49495B | Treadplate. BV105G. |
| C49500 | Treadplate. Cut to shape and size for the BV125G & BV126G. Please specify model of trailer when ordering. |
| C49490B | Treadplate. BV106G. |

EUROLIGHT RANGE

| | |
|--------|---|
| KX3380 | Treadplate. EL071-2012 & EL101-2012. |
| KX3382 | Treadplate. EL071-2515, EL101-2512 & EL142-2512. |
| KX3384 | Treadplate. EL101-2515, EL141-2515, EL142-2515, & EX202-2515. |
| KX3386 | Treadplate. EL142-3015 & EX202-3015. |
| KX3388 | Treadplate. EL142-3615 & EX202-3615. |

FLATBED RANGE

| | |
|---------|--|
| C49497B | Treadplate. LT/LM85G. 1535mm x 2495mm x 2mm. |
| C49488 | Treadplate. LT/LM105G. 1653mm x 2990mm x 2mm. |
| C49487 | Treadplate. LT/LM125G. 1653mm x 3600mm x 2mm. |
| C49486 | Treadplate. LT/LM106G. 1960mm x 2990mm x 2mm. |
| C49485 | Treadplate. LM126G. 1960mm x 3600mm x 2mm. |
| C49489 | Treadplate. LT/LM146G. 1960mm x 4215mm x 2mm. |
| C49485 | Treadplate. LT/LM166G. 1960mm x 3600mm x 2mm. |
| C49505 | Treadplate. LM166G. 1219mm x 1965mm x 2mm. |
| C49489 | Treadplate. LM186G. 1960mm x 4215mm x 2mm. |
| C49505 | Treadplate. LM186G. 1219mm x 1965mm x 2mm. |
| C49503 | Treadplate. LM127G (3 sheets) 1219mm x 2438mm x 2mm. |
| C49503 | Treadplate. LM147G (3.5 sheets) 1219mm x 2438mm x 2mm. |
| C49503 | Treadplate. LM167G (4 sheets) 1219mm x 2438mm x 2mm. |
| C49503 | Treadplate. LM187G (4.5 sheets) 1219mm x 2438mm x 2mm. |
| C495035 | Treadplate. LM208. (5 sheets) 1219mm x 2480mm x 2mm |

GENERAL DUTY RANGE

| | |
|---------|---|
| KX0658 | Treadplate. GD64G Metric. |
| KX0659 | Treadplate. GD84G Metric. |
| C49545 | Treadplate. GD85G Metric. 1570mm x 2500mm x 2mm. |
| C49546 | Treadplate. GD105G Metric. 1570mm x 3115mm x 2mm. |
| C495465 | Treadplate. GD125G Metric. 1570mm x 3730mm x 2mm. |

GH RANGE

| | |
|---------|---------------------|
| KX35326 | Treadplate. GH64. |
| KX35323 | Treadplate. GH94. |
| KX35325 | Treadplate. GH94BT. |
| KX35324 | Treadplate. GH1054. |

LIVESTOCK RANGE

| | |
|---------|--|
| C49505 | Treadplate. P6G. 1219mm x 1965mm x 2mm. |
| C49503 | Treadplate. P8G. 1219mm x 2438mm x 2mm. |
| C49497B | Treadplate. TA5G 8'. 1535mm x 2495mm x 2mm. |
| C49496B | Treadplate. TA5G 10'. 1535mm x 3110mm x 2mm. |
| C49495B | Treadplate. TA5G 12'. 1535mm x 3725mm x 2mm. |
| C49491B | Treadplate. TA510G 10'. 1765mm x 3110mm x 2mm. |
| C49490B | Treadplate. TA510G 12'. 1765mm x 3725mm x 2mm. |
| C49500 | Treadplate. TA510G 14'. 1765mm x 4340mm x 2mm. |
| C49486 | Treadplate. DP120G 10'. 1960mm x 2990mm x 2mm. |
| C49485 | Treadplate. DP120G 12'. 1960mm x 3600mm x 2mm. |
| C49489 | Treadplate. DP120G 14'. 1960mm x 4215mm x 2mm. |

GP RANGE

| | |
|---------|---|
| C49491B | Treadplate. GP106. 1765mm x 3110mm x 2mm. |
| C49490B | Treadplate. GP126. 1765mm x 3725mm x 2mm. |
| C494895 | Treadplate. GP127. 1930mm x 4270mm x 2mm. |
| C49500 | Treadplate. GP146. 1765mm x 4340mm x 2mm. |
| C494895 | Treadplate. GP147. 1930mm x 4270mm x 2mm. |

GX RANGE

| | |
|---------|---|
| C494932 | Treadplate. GX84. 1250mm x 2425mm x 2mm. |
| C494872 | Treadplate. GX85. 1575mm x 2425mm x 2mm. |
| C494871 | Treadplate. GX105. 1575mm x 3025mm x 2mm. |
| C494853 | Treadplate. GX125HD. 1575mm x 3675mm x 2mm. |
| C494851 | Treadplate. GX106. 1840mm x 3025mm x 2mm. |
| C494852 | Treadplate. GX126. 1840mm x 3675mm x 2mm. |

P*B, Q & UNBRAKED RANGE

| | |
|--------|---|
| C49502 | Treadplate. P5 & Q5. 1020mm x 1520mm x 2mm. |
| C49505 | Treadplate. P6 & Q6. 1219mm x 1965mm x 2mm. |
| C49506 | Treadplate. P7 & Q7. 1219mm x 2195mm x 2mm. |
| C49510 | Treadplate. P8 & Q8. 1449mm x 2495mm x 2mm. |

CT TILTBED

| | |
|--------|---|
| C49485 | Treadplate. CT166. 1960mm x 3600mm x 2mm. |
| C49505 | Treadplate. CT166. 1219mm x 1965mm x 2mm. |
| C49503 | Treadplate. CT167 (4 sheets) 1219mm x 2438mm x 2mm. |

TT TIPPER RANGE – ALUMINIUM FLOORS

| | |
|--------|-----------------------------------|
| AS4445 | Aluminium Floor Assembly. TT2515. |
| AS4446 | Aluminium Floor Assembly. TT3017. |
| AS4447 | Aluminium Floor Assembly. TT3621. |

TRAILER IDENTIFICATION PLATES – FOR TRAILERS PRODUCED SINCE SEPTEMBER 2012

Your trailer will have two or three identification plates which are typically attached to the right hand side of the drawbar. These plates contain important information including the trailers serial number (also known as VIN number) and its max gross weight.

For trailers produced on or before Sept 2012, there will still be a VIN Plate, which carries the serial number in the same format as the new trailers. (There may not however be a Drawbar approval plate fitted)

STANDARD EC APPROVAL VIN PLATE

| | | |
|----------|-----------------------------------|---|
| 1 | EC approval number | 1 |
| | VIN Number | 2 |
| | Gross vehicle weight | 3 |
| | Permissible mass on a single axle | 4 |
| | Permissible mass on a double axle | 5 |
| | Permissible mass on a triple axle | 6 |
| | Internal description | 7 |

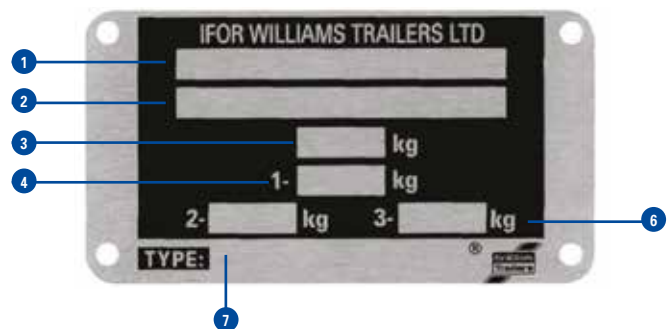

DRAWBAR APPROVAL PLATE

| | | |
|----------|--|---|
| 2 | Trailer manufacturer | 1 |
| | Trailer model | 2 |
| | Drawbar variant code | 3 |
| | Maximum gross weight that can be fitted to this model of drawbar | 4 |
| | Theoretical horizontal reference force | 5 |
| | Max static load | 6 |
| | EC approval number | 7 |

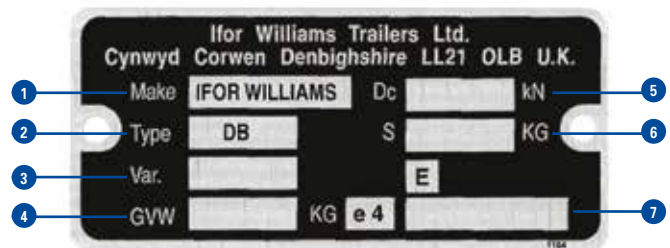

DOWN RATED TRAILER WEIGHT VIN PLATE

(Occasionally trailers are down rated (normally if the driver has not got B1 and E) towing entitlements. If it has been downrated this plate will be present.)

| | | |
|----------|--|---|
| 3 | EC down-rated approval number - Country specific | 1 |
| | VIN Number | 2 |
| | Gross vehicle weight | 3 |
| | Permissible mass on axle 1 | 4 |
| | Permissible mass on axle 2 | 5 |
| | Internal description | 6 |

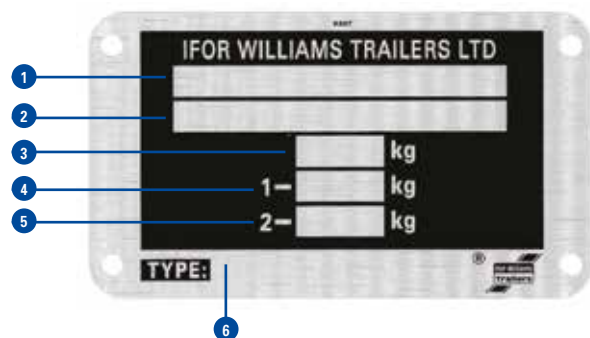

When ordering certain types of spare parts you will need to supply us with the serial number of the trailer. This identifies the age and batch reference of the trailer, which informs us of any changes to product specification around the date of manufacture. If you are ordering spares for more than one trailer, you will need to identify which serial number the parts are intended for.

HOW TO FIND YOUR SERIAL NUMBER

Every trailer we manufacture is fitted with a type plate (plate 2 – Standard EC approval VIN plate), this will have a unique serial number printed on it by multi-dot punching. An example of a standard type plate is shown opposite. All Ifor Williams Trailers serial numbers begin with the prefix SCK. This example is printed with the full 17 digit VIN (Vehicle Identification Number). The last 6 or 7 digits represent the serial number depending on the age and model of your trailer. Some models may be fitted with a slightly smaller plate; however, the serial number will still be present and easily recognisable.

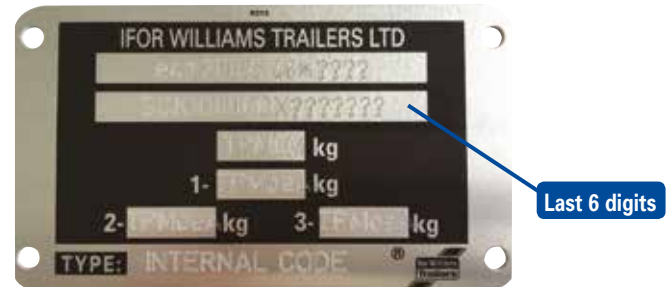

BRAKED TRAILERS

For trailers with 'A Frame' drawbars the plate is located on the outside of the right hand drawbar member. On trailers with adjustable height couplings the plate is located on the right hand section of the supporting structure that the drawbar/coupling unit is clamped to.

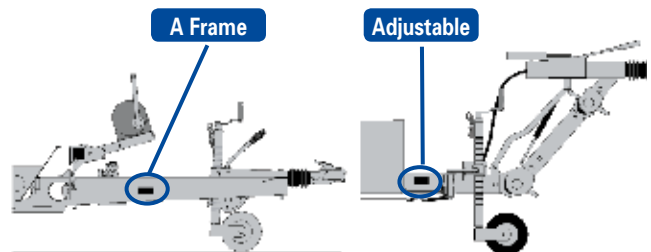

UNBRAKED TRAILERS

On P5/6/7e/8e (unbraked) models the plate is fitted to the front panel of the trailer, or is sometimes attached to the drawbar mounting bracket. On BV64e boxvan models the plate is fitted to the right hand side of the rear cross member.

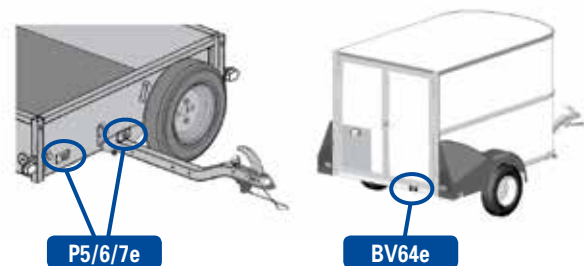

HB403 – SINGLE HORSEBOX

Unlike all other horsebox models, the HB403 has its plates fitted to the outer face on the right hand side directly below the front ramp.

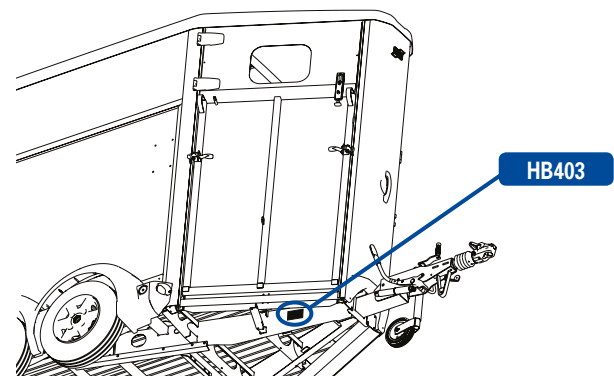

IDENTIFYING COUPLING TYPES

The coupling units fitted to your Ifor Williams trailer may be from one of several different manufacturers, when ordering spares for a coupling or brake linkage it is important to identify the manufacturer and model. Typically an overrun (brake control) coupling unit will be fitted with its own type plate, usually on the top or side of the main shaft housing. The example shown here is from Knott KF13 overrun coupling.

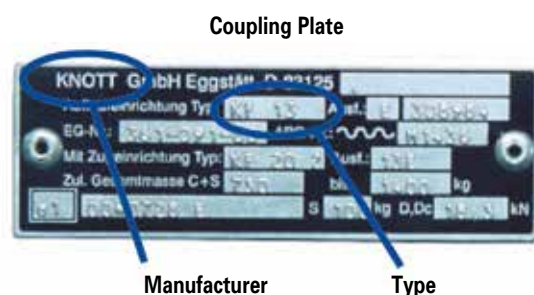

A

Aluminium Floors

| | |
|------------------------|-----|
| HB403, HB506, HB511 | 90 |
| HB401, HB505, HB510 | 96 |
| TT2515, TT3017, TT3621 | 123 |

Aluminium Mudguards

| | |
|----|-----|
| GP | 133 |
| Q | 144 |

Antiluce Fasteners

| | |
|--|----|
| | 64 |
|--|----|

Axles

| | |
|--|--------|
| | 39, 40 |
|--|--------|

B

Backplates

| | |
|-------|-------|
| Alko | 33 |
| Knott | 31,32 |

Back Rails

| | |
|--|-----|
| | 109 |
|--|-----|

Batteries

| | |
|--|-----|
| | 124 |
|--|-----|

Battery for Trailer Cam

| | |
|--|----|
| | 28 |
|--|----|

Bearings

| | |
|--|------------|
| | 37, 38, 40 |
|--|------------|

Bellows

| | |
|---------|-------------|
| Alko | 52 |
| Bradley | 53 |
| Knott | 48,49,50,51 |

Body Clamp CT

| | |
|--|-----|
| | 118 |
|--|-----|

Brakes

| | |
|-------|-------|
| Alko | 33 |
| Knott | 31,32 |

Brake Cables

| | |
|--|-------|
| | 34,35 |
|--|-------|

Brake Rods

| | |
|--|----|
| | 34 |
|--|----|

Breakaway Cables

| | |
|------------|-------------|
| Bradley | 53 |
| Knott | 48,49,50,51 |
| Bump Stops | 40 |
| Bushes | 65 |

Breast/ Breeching Bars

| | |
|-------|----|
| HB511 | 85 |
| HB506 | 86 |
| HB510 | 93 |
| HB505 | 94 |

Bucket Rests

| | |
|----|-----------|
| GP | 133 |
| GX | 128 - 132 |

C

Camera

| | |
|--|-------|
| | 27,28 |
|--|-------|

Canopies

| | |
|--|-----|
| | 145 |
|--|-----|

Cargo Straps

| | |
|--|----|
| | 58 |
|--|----|

Centre Partitions

| | |
|----------------|-----|
| Eventa | 100 |
| HB511 | 85 |
| HB506 | 86 |
| HB510 | 93 |
| HB505 | 94 |
| HB510XL, HB610 | 98 |
| Livestock | 104 |

Clothing

| | |
|--|----|
| | 26 |
|--|----|

Coiled Springs

| | |
|--|----|
| | 61 |
|--|----|

Compensator Rocker/ Beam

| | |
|--|----|
| | 34 |
|--|----|

Couplings

| | |
|----------|-------------|
| Alko | 52 |
| Bradley | 53 |
| Knott | 48,49,50,51 |
| Unbraked | 47 |

Coupling Lock

| | |
|--|----|
| | 57 |
|--|----|

Cross Division

| | |
|--|---------|
| | 105,144 |
|--|---------|

Cross Division spares

| | |
|--|-----|
| | 106 |
|--|-----|

D

Dampers

| | |
|---------|-------------|
| Alko | 52 |
| Bradley | 53 |
| Knott | 48,49,50,51 |

Door Stays

| | |
|--|----|
| | 62 |
|--|----|

Door Stops

| | |
|--|----|
| | 65 |
|--|----|

Drawbars

| | |
|---------------|-------------|
| CT166, CT167 | 118 |
| CT177 | 135 |
| GX | 128 - 131 |
| Flatbed | 115 |
| TT105G, TT126 | 126 |
| Unbraked | 140,141,142 |

Dropside Kits and Components

| | |
|------------------------|----------|
| Beavertail | 117 |
| CT166, CT167 | 118 |
| Eurolight | 116 |
| Flatbed | 112 |
| TB Range | 119, 120 |
| TT2515, TT3017, TT3621 | 123 |
| TT85G, TT105G, TT126 | 126 |



F

| | |
|-------------------------|----------|
| Flooring | 148, 149 |
| Footplates | |
| Boxvan | 139 |
| HB401, HB505 & HB510 | 97 |
| Livestock | 103 |
| Front Panel Kits | 90 |

G

| | |
|----------------------------|------------|
| Gas Springs | 60, 95, 99 |
| Gift Ideas | 29 |
| GRP Nosecones | 98 |
| GRP Panels | 137 |
| GRP Roof Panels | 97 |
| GRP Wind Deflectors | 110 |

H

| | |
|------------------------|-------------------|
| Haynet Rails | 91 |
| Headboards | |
| Beavertail | 117 |
| CT166, CT167 | 118 |
| Flatbed | 113 |
| TB Range | 119 |
| TT2515, TT3017, TT3621 | 122 |
| TT85G, TT105G, TT126 | 126 |
| Hinges | 60, 107, 137, 138 |
| Hinge Pins | 60 |

| | |
|------------------------------|------------|
| Horsebox Panels | 146, 147 |
| Hubs | 37, 38 |
| Hub Caps | 37, 38, 40 |
| Hydraulic Power Packs | |
| Fenner/ SPX | 127 |
| Fluidlink | 127 |
| Savery | 125 |
| Hydraulic Rams | |
| TB Range | 120 |
| Tipper Range | 124 |

I

| | |
|---------------------------------|-----------------|
| Inspection Door Fittings | 63, 95, 98, 137 |
| Inspection Door Kits | |
| Box van | 139 |
| HB | 89 |
| Livestock | 102 |

J

| | |
|----------------------|----|
| Jockey Wheels | 54 |
|----------------------|----|

K

| | |
|------------------|------------|
| Kickboard | 87, 96, 98 |
|------------------|------------|

L

| | |
|---------------------|-----|
| Ladder Racks | |
| Beavertail | 117 |
| General Duty | 111 |

| | |
|------------------------|-----------|
| Flatbed | 113 |
| GX | 128 - 131 |
| TT2515, TT3017, TT3621 | 123 |
| Unbraked | 141, 143 |

| | |
|--------------------------|---------|
| Lashing Ring Kits | 58, 116 |
|--------------------------|---------|

| | |
|---------------------|----|
| Leaf Springs | 40 |
|---------------------|----|

| | |
|-------------------|----|
| Linch Pins | 64 |
|-------------------|----|

| | |
|------------------------|--------|
| Lighting | |
| Accessories | 73 |
| Fog lamps | 69 |
| Interior lamps | 72 |
| Lighting Kits | 72 |
| Light Leads | 73 |
| Marker Lamps | 70, 71 |
| Number Plate Lamps | 69 |
| Rear Combination Lamps | 67 |
| Rear lamp lenses | 68 |
| Reflectors | 72 |
| Reverse lamps | 69 |

| | |
|------------------------|----------|
| Light Guards | |
| TT2515, TT3017, TT3621 | 123 |
| Unbraked | 141, 142 |

| | |
|------------------------|-----------|
| Loading Skids | |
| Beavertail | 117 |
| CT177 | 135 |
| Eurolight | 116 |
| Flatbed | 113 |
| GH | 134 |
| GP | 133 |
| GX | 128 - 132 |
| TT2515, TT3017, TT3621 | 123 |

| | |
|----------------------------|----|
| Locking Wheel Bolts | 41 |
|----------------------------|----|



| | |
|---------------------------------|---------|
| Skid Storage | |
| Beavertail | 117 |
| Eurolight | 116 |
| TT2515, TT3017, TT3621 | 123 |
| Solid Side Kits | |
| TT2515, TT3017, TT3621 | 121 |
| Q range | 144 |
| Spacers | 65 |
| Spare Wheel Brackets | 43 |
| Spare Wheel Covers | 43, 100 |
| Spare Wheel Kits | 43, 134 |
| Spring Bolts | 62 |
| Sump Tanks | 110 |
| Suspension Components | 40 |
| Suspension Cross Members | |
| Flatbed | 115 |
| Swivel Hitch | 47, 144 |

T

| | |
|------------------------|-----|
| Tailboards | |
| Beavertail | 117 |
| CT166, CT167 | 118 |
| General Duty | 111 |
| Flatbed | 113 |
| TB Range | 119 |
| TT2515, TT3017, TT3621 | 122 |
| TT85G, TT105G, TT126 | 126 |

| | |
|-----------------------|---------------|
| Unbraked | 141, 142, 143 |
| Tack Packs | 91 |
| Tarpaulins | 141 |
| Toolboxes | 123, 134 |
| Trailer Aid | 25,41 |
| Trailer Cam | 27,28 |
| Trailer Covers | 25, 92, 100 |
| Trailer Toys | 29 |
| Treadplates | 149 |
| Tyres | 41 |

U

| | |
|---------------------------|----|
| U Bolts | 40 |
| Umbrella | 29 |
| Unbraked Couplings | 47 |

V

| | |
|----------------------|--------|
| Vent Gap Kits | 103 |
| Vents | |
| Horsebox | 87, 95 |
| Livestock | 102 |

W

| | |
|-------------------------|-----------|
| Washers | 65 |
| Wheel Assemblies | 42 |
| Wheel Centres | 42 |
| Wheel Chock Kits | |
| CT115,136 | 136 |
| TB Range | 119 |
| Wheel Bolts | 41 |
| Wheel Trims | 41 |
| Wheel Wrench | 41 |
| Winches | |
| Mechanical Winches | 79,81,82 |
| Superwinch | 78 |
| Winch Brackets | 77 |
| Winch Kits | 77 |
| Winch Spares | 78, 80,81 |
| Windows | 87, 99 |
| Wiring Looms | 73 |



IFOR WILLIAMS TRAILERS LTD

Cynwyd, Corwen, Denbighshire LL21 0LB
Tel: 0845 4082505

spares@iwt.co.uk
www.iwt.co.uk

Distributors throughout the UK & Europe

